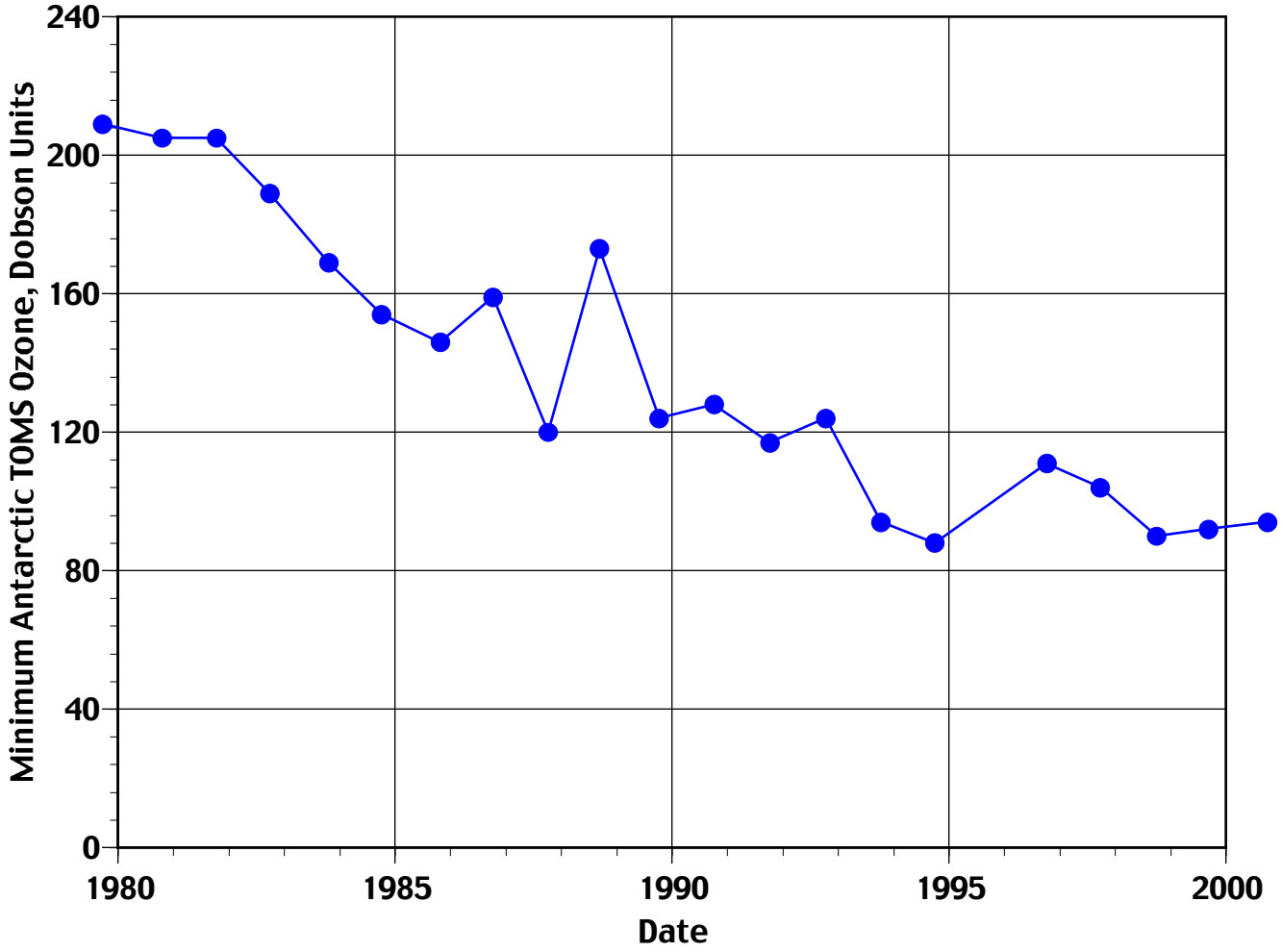
Minimum Antarctic TOMS Ozone, Dobson Units
240
200
160
120
80
40
0
1980
1985
1990
1995
2000
Date

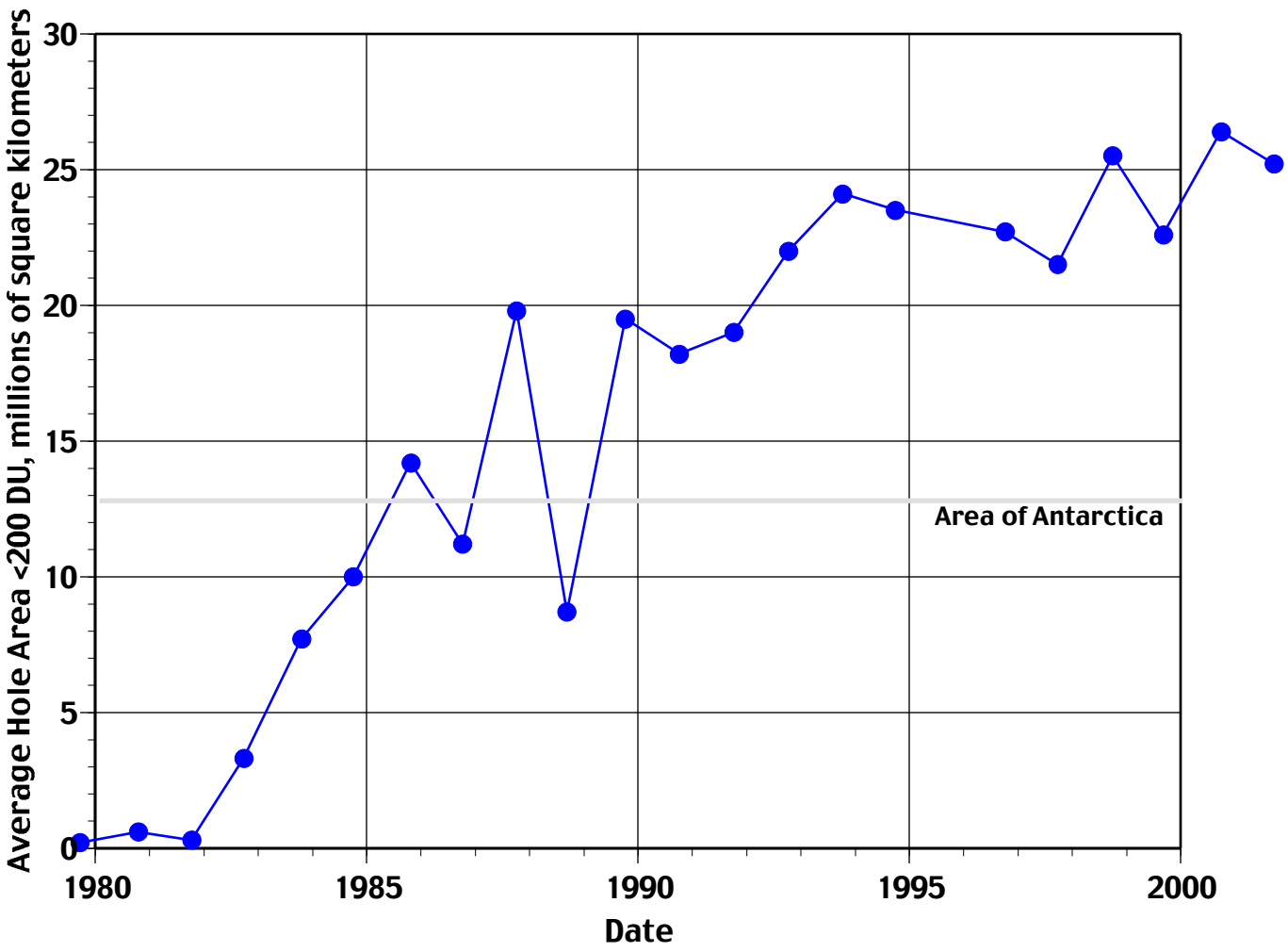
Average Hole Area <200 DU, millions of square kilometers
30
25
20
15
10
5
0
1980
1985
1990
1995
2000
Date
Area of Antarctica

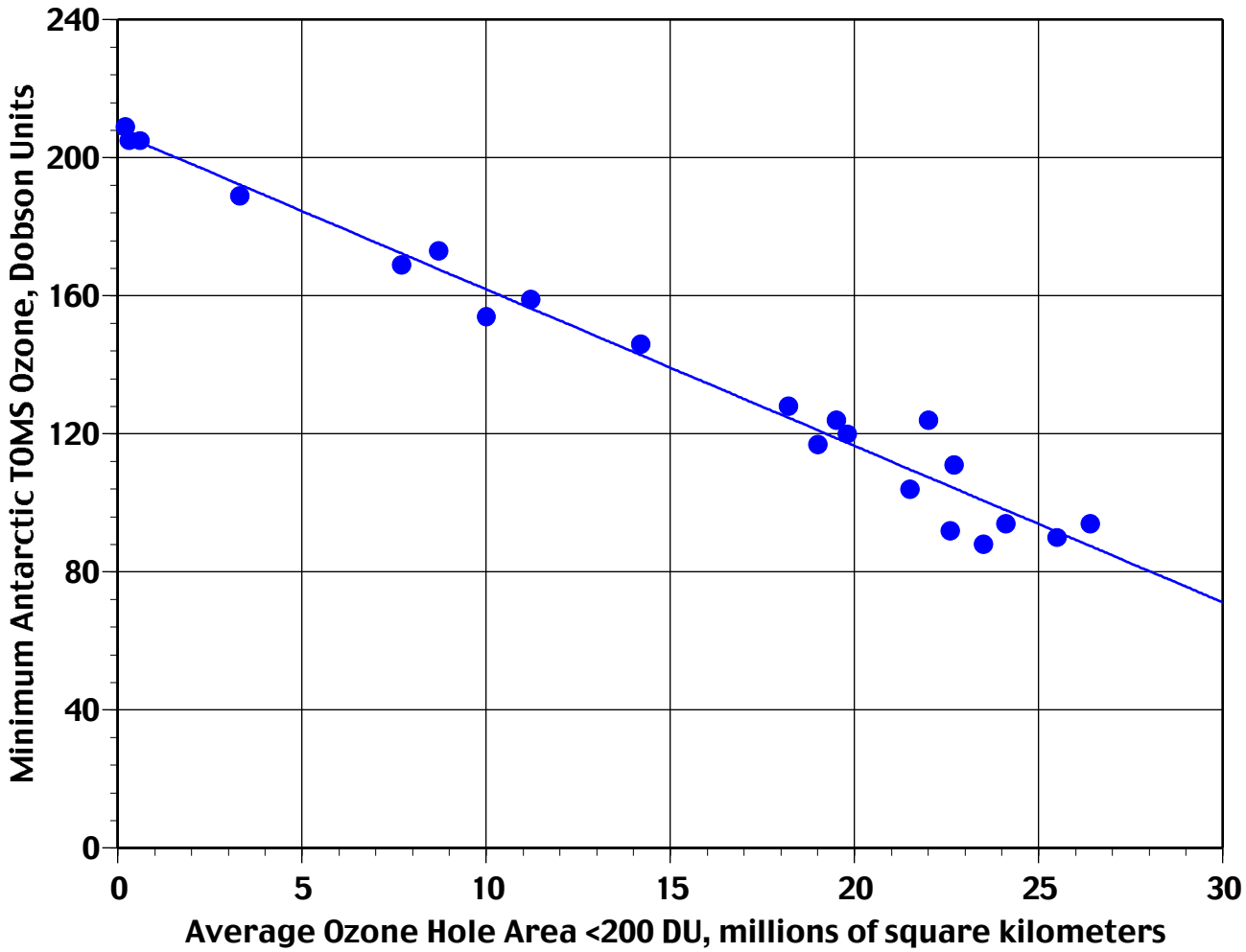
Minimum Antarctic TOMS Ozone, Dobson Units
240
200
160
120
80
40
0
0
5
10
15
20
25
30
Average Ozone Hole Area <200 DU, millions of square kilometers

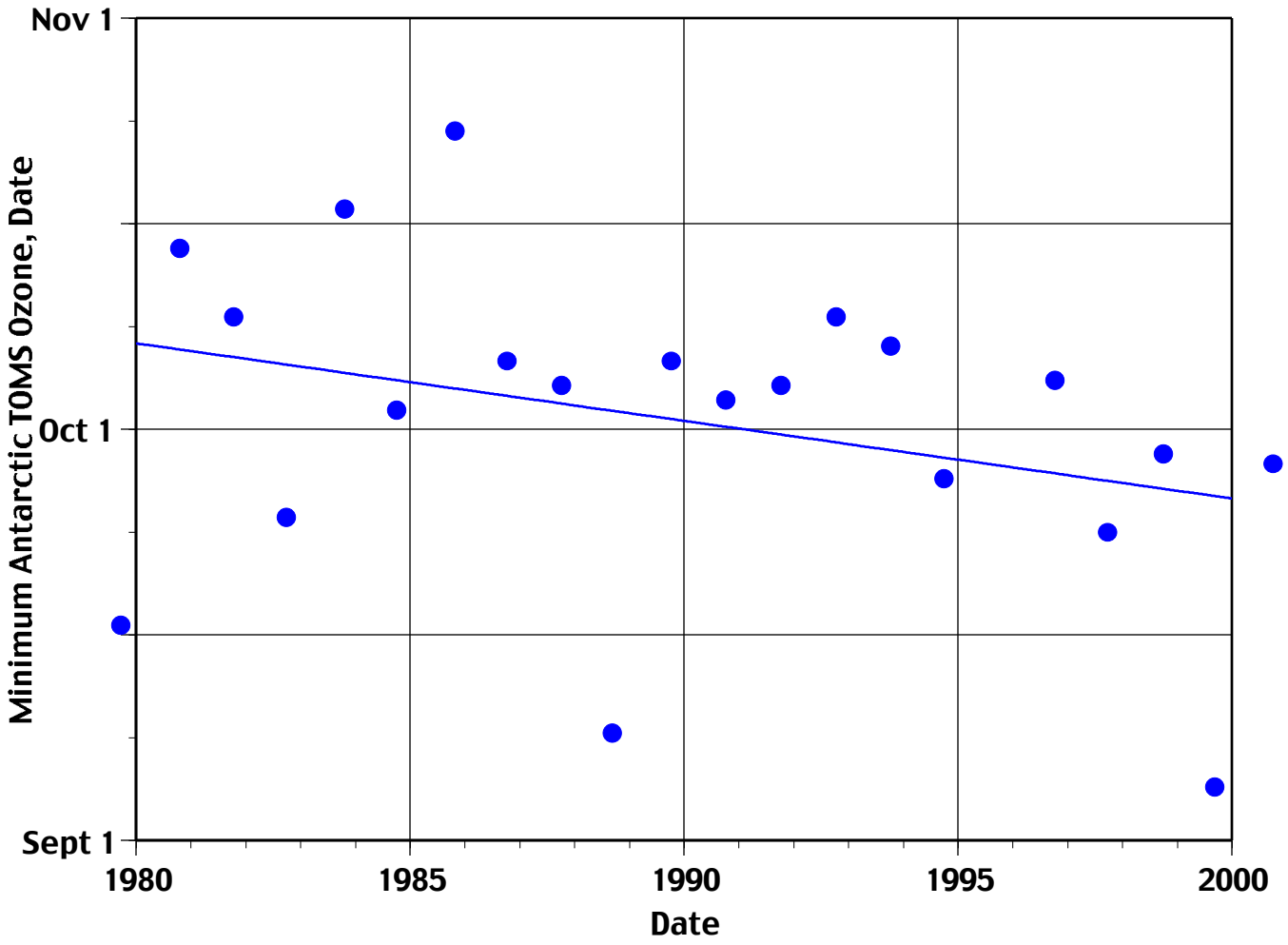
Nov 1
Oct 1
Sept 1
Minimum Antarctic TOMS Ozone, Date
1980
1985
1990
1995
2000
Date