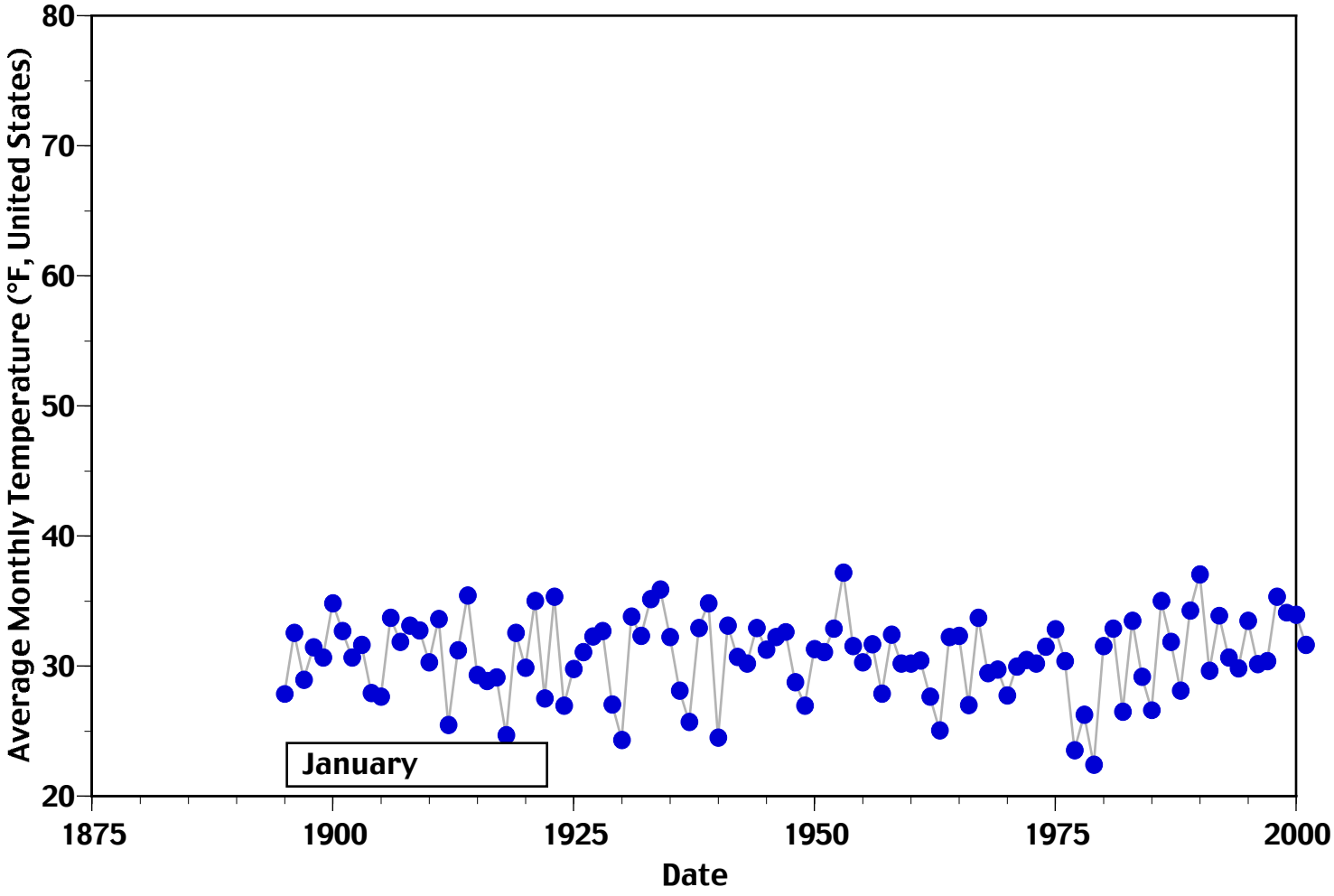
Average Monthly Temperature (°F, United States)
80
70
60
50
40
30
20
January
1875
1900
1925
1950
1975
2000
Date

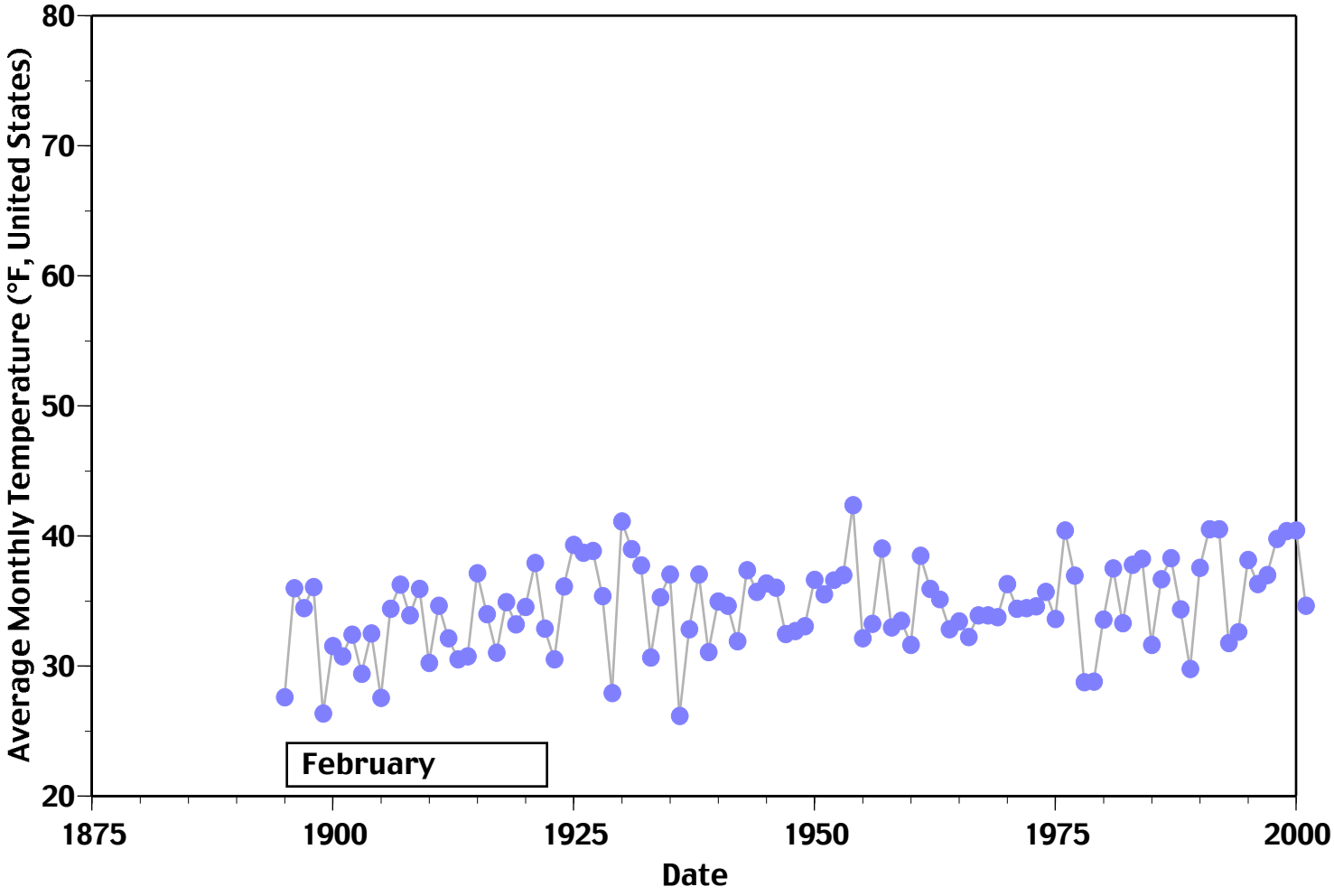
Average Monthly Temperature (°F, United States)
80
70
60
50
40
30
20
February
1875
1900
1925
1950
1975
2000
Date

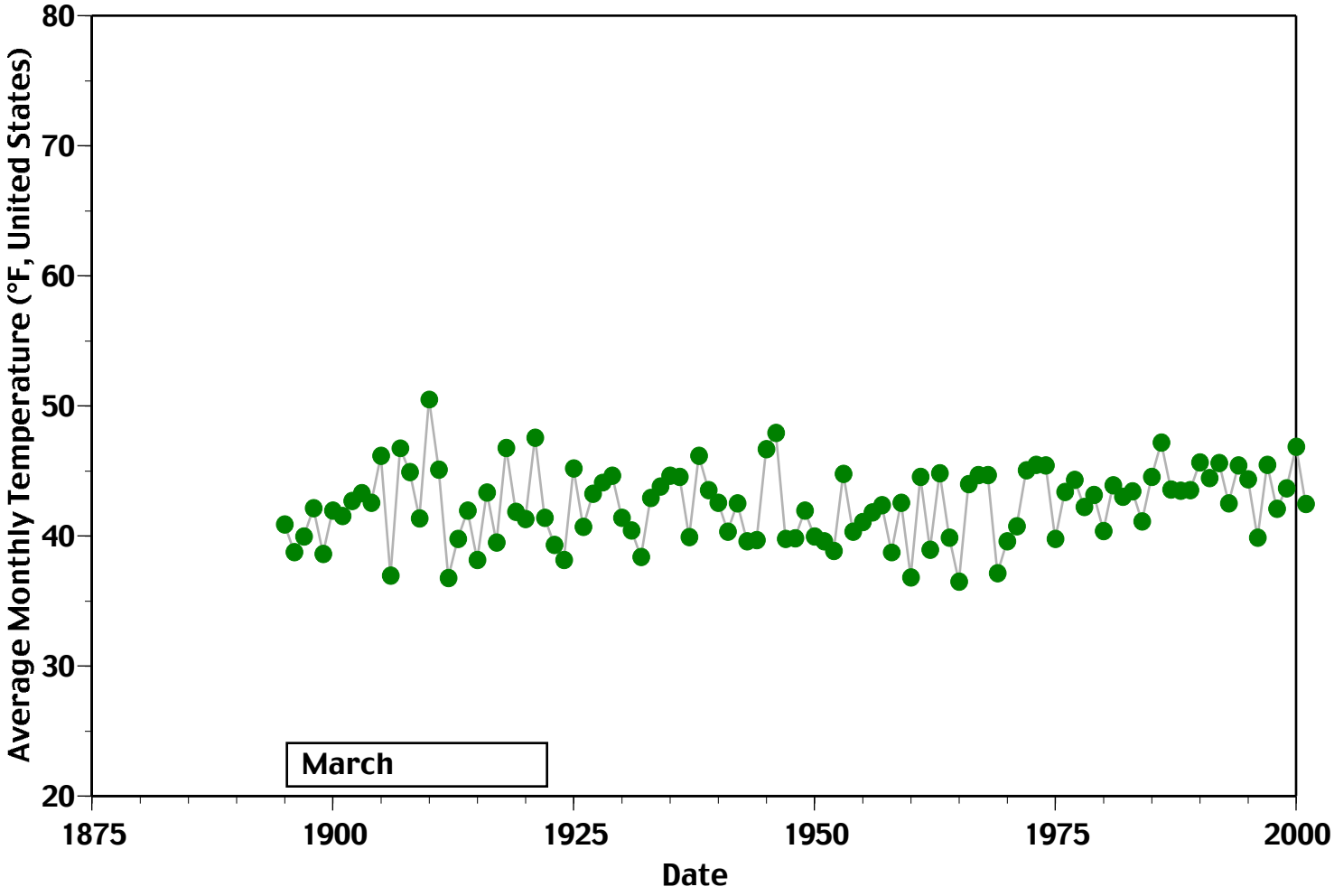
Average Monthly Temperature (°F, United States)
80
70
60
50
40
30
20
March
1875
1900
1925
1950
1975
2000
Date

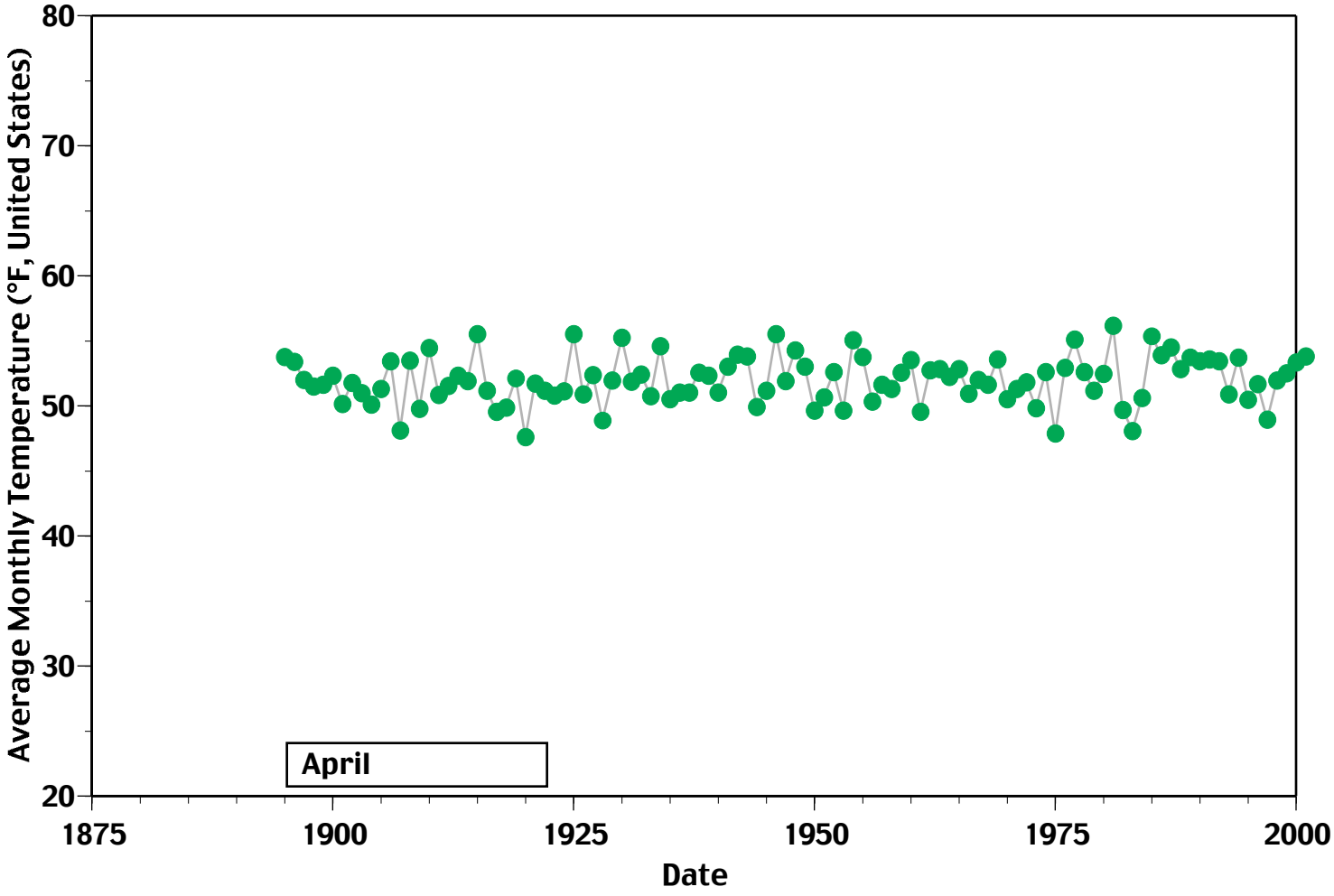
Average Monthly Temperature (°F, United States)
80
70
60
50
40
30
20
April
1875
1900
1925
1950
1975
2000
Date

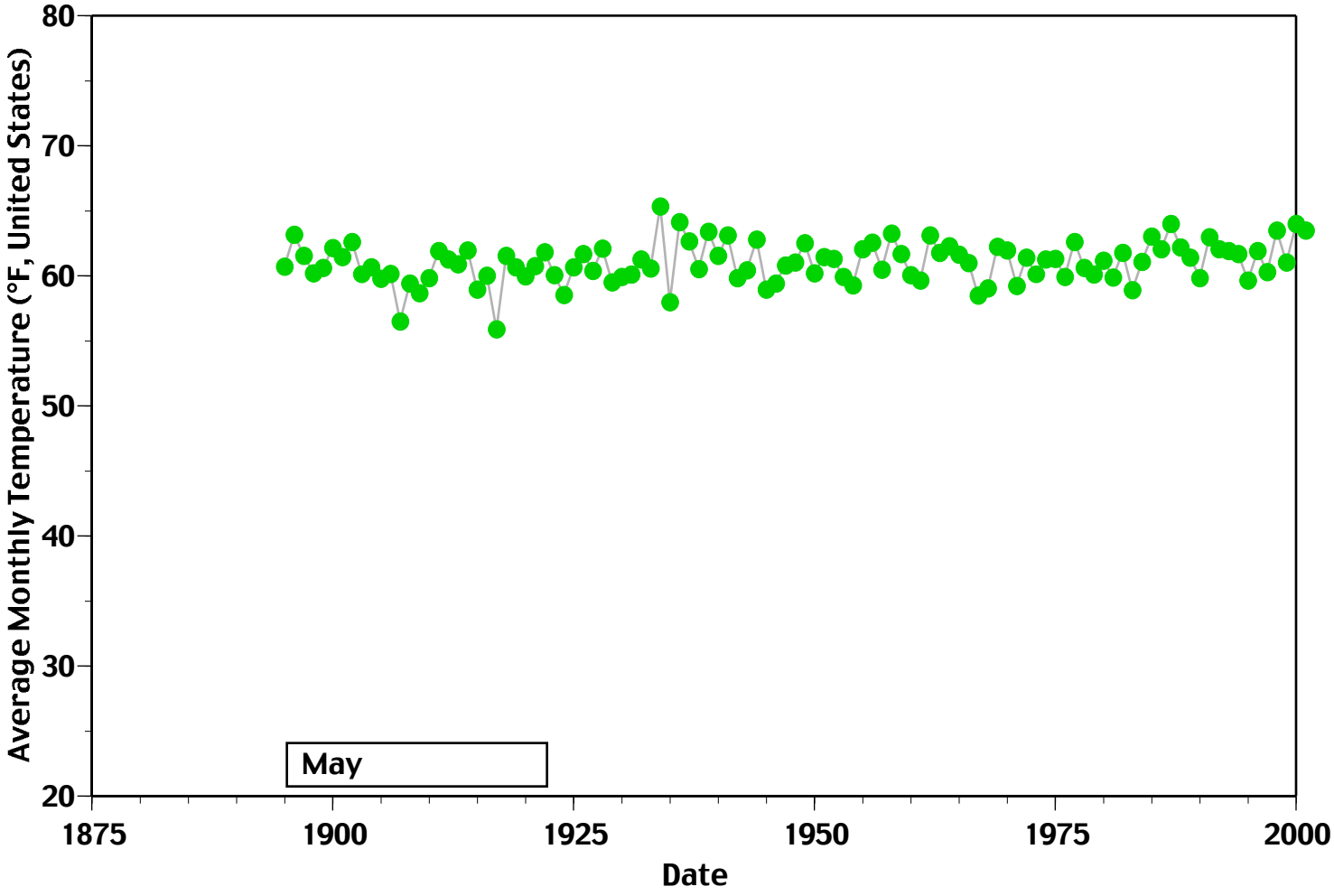
80
70
60
50
40
30
20
Average Monthly Temperature (°F, United States)
May
1875
1900
1925
1950
1975
2000
Date

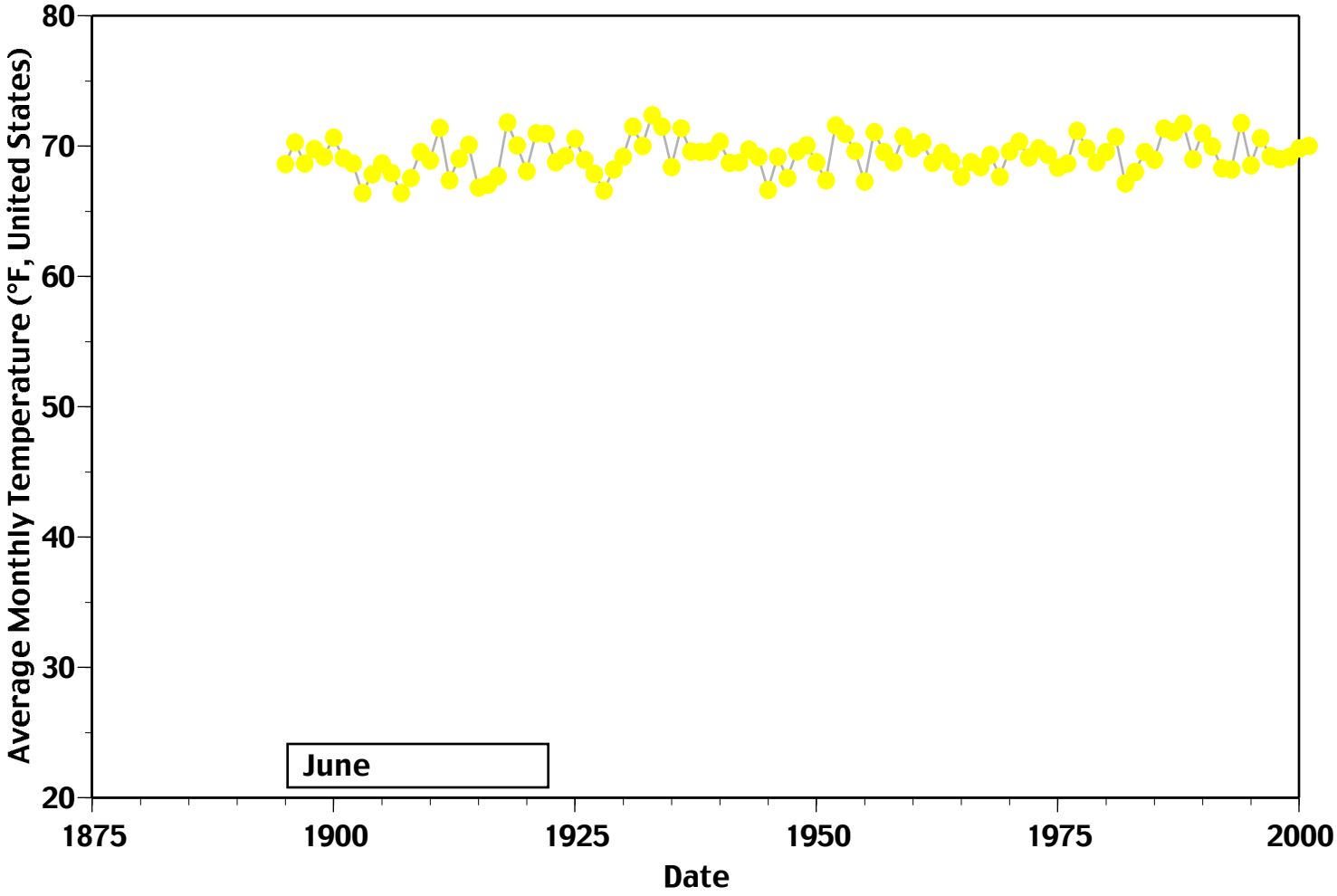
80
70
60
50
40
30
20
Average Monthly Temperature (°F, United States)
June
1875
1900
1925
1950
1975
2000
Date

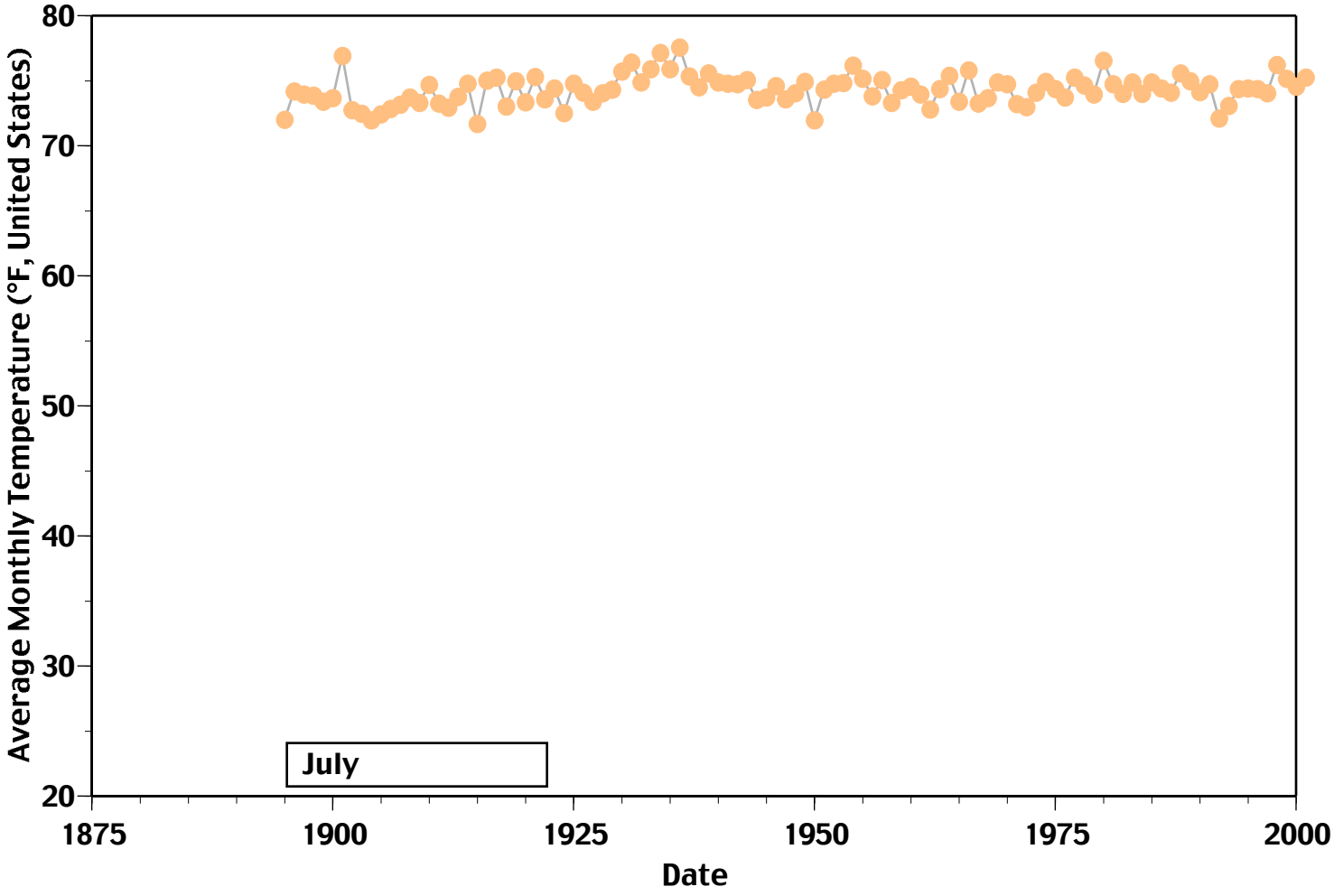
80
70
60
50
40
30
20
Average Monthly Temperature (°F, United States)
July
1875
1900
1925
1950
1975
2000
Date

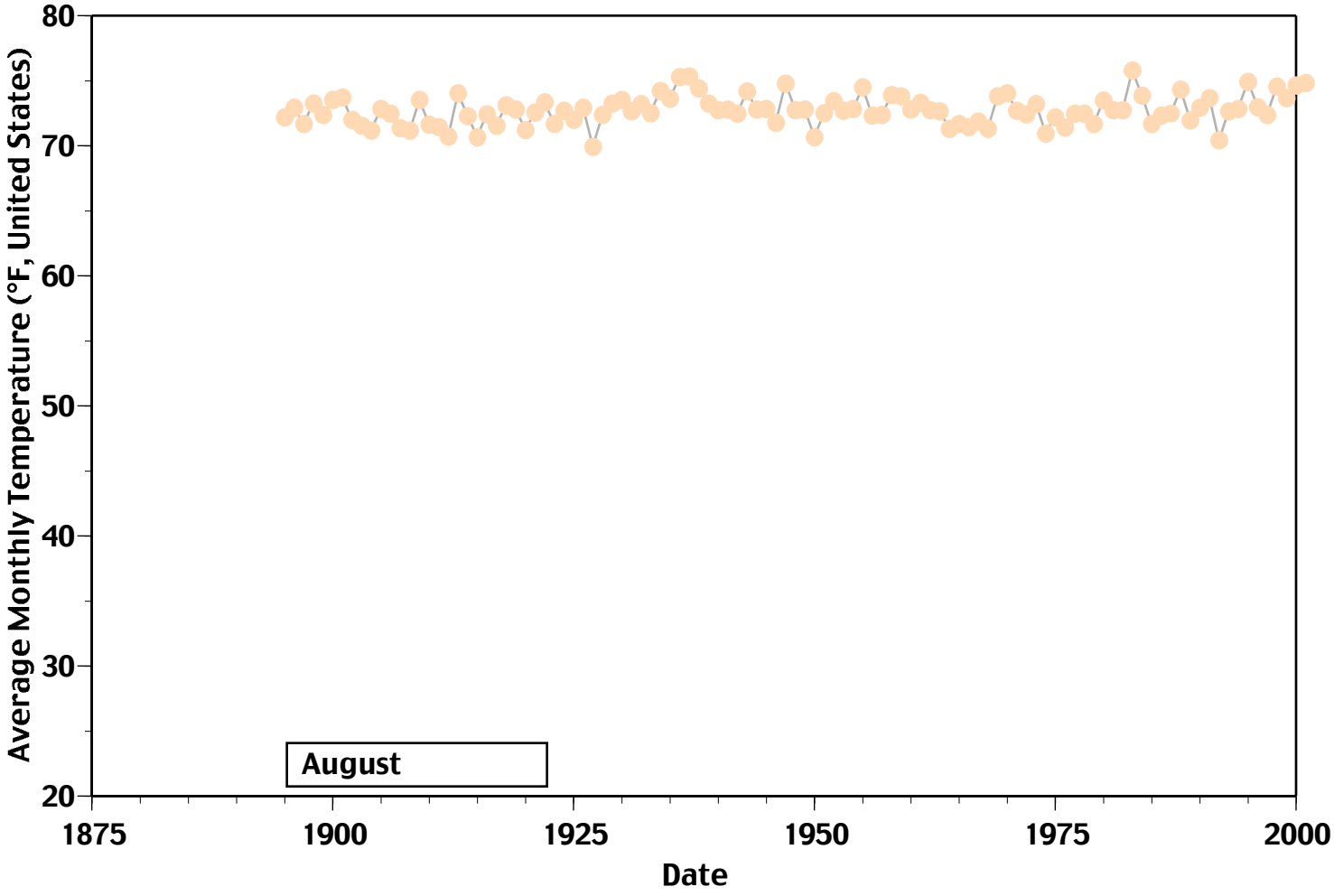
Average Monthly Temperature (°F, United States)
80
70
60
50
40
30
20
August
1875
1900
1925
1950
1975
2000
Date

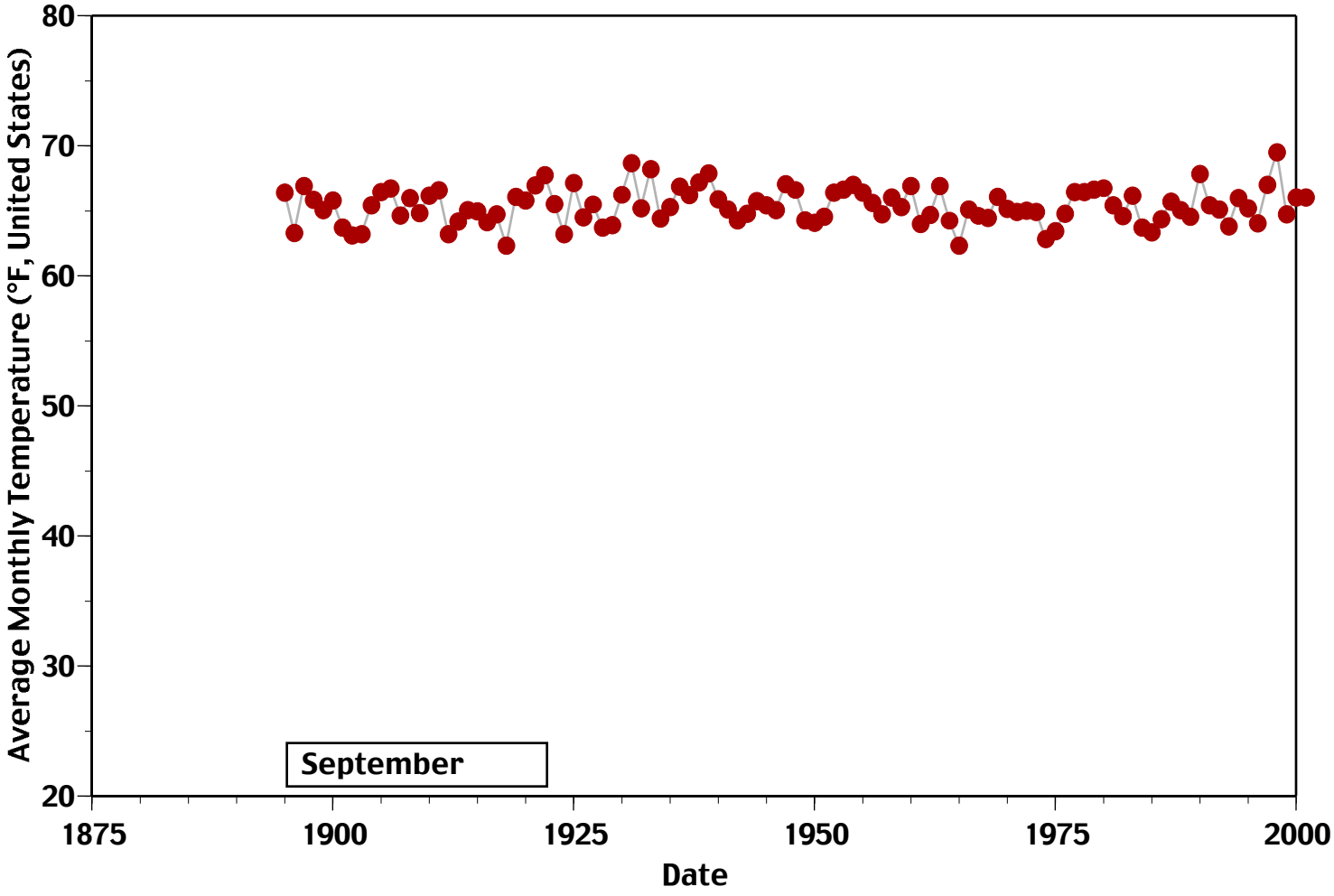
80
70
60
50
40
30
20
Average Monthly Temperature (°F, United States)
September
1875
1900
1925
1950
1975
2000
Date

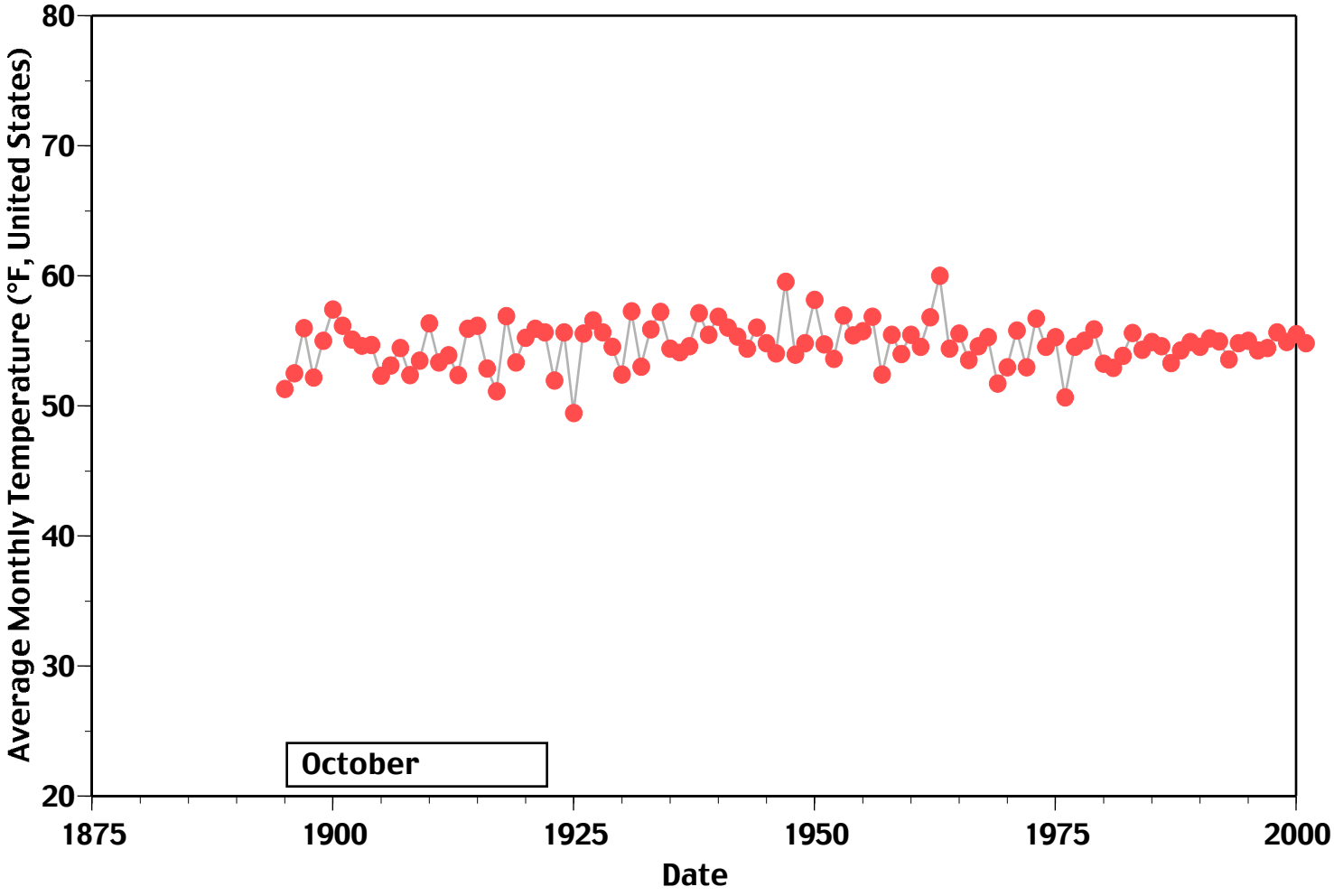
Average Monthly Temperature (°F, United States)
80
70
60
50
40
30
20
October
1875
1900
1925
1950
1975
2000
Date

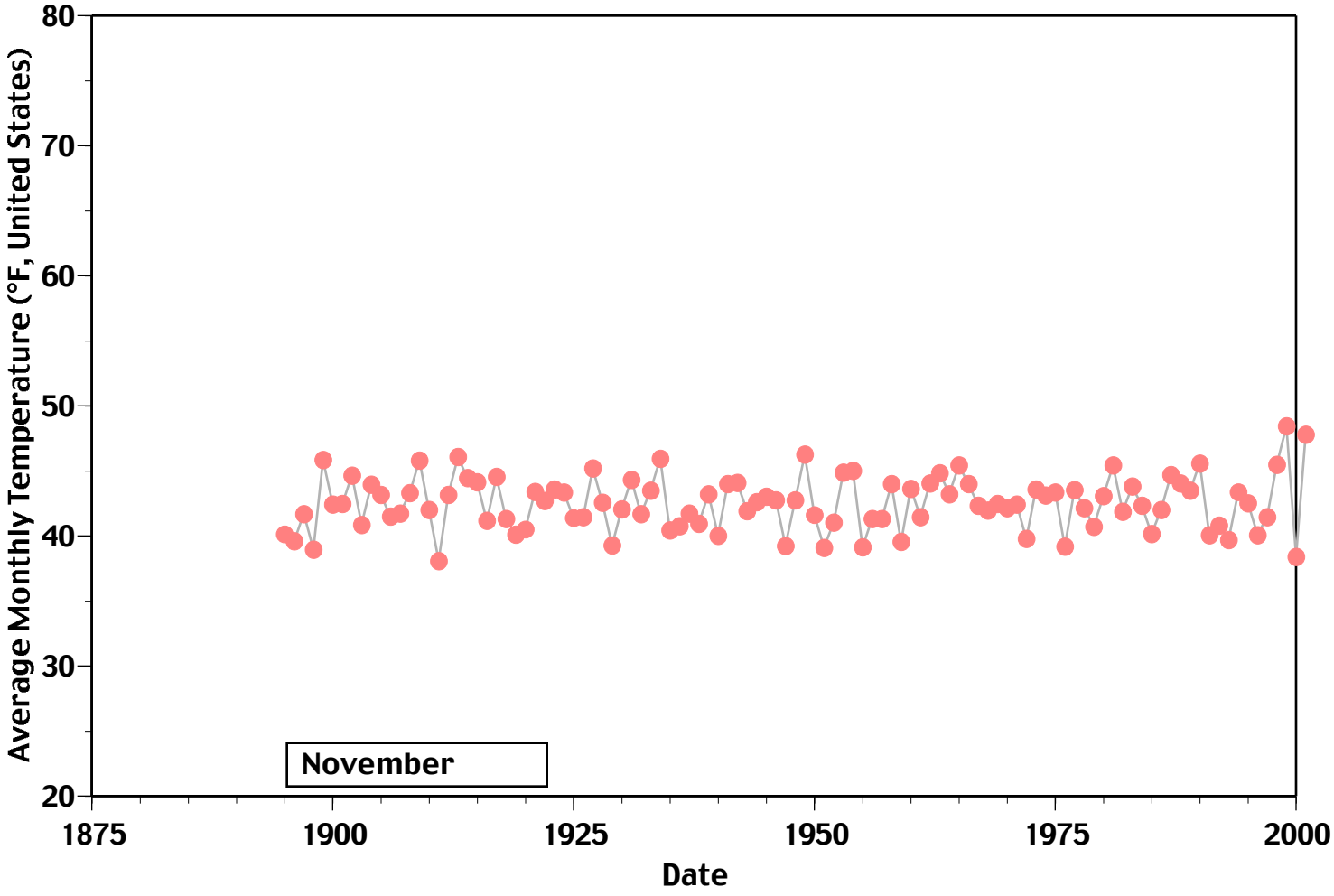
Average Monthly Temperature (°F, United States)
80
70
60
50
40
30
20
November
1875
1900
1925
1950
1975
2000
Date

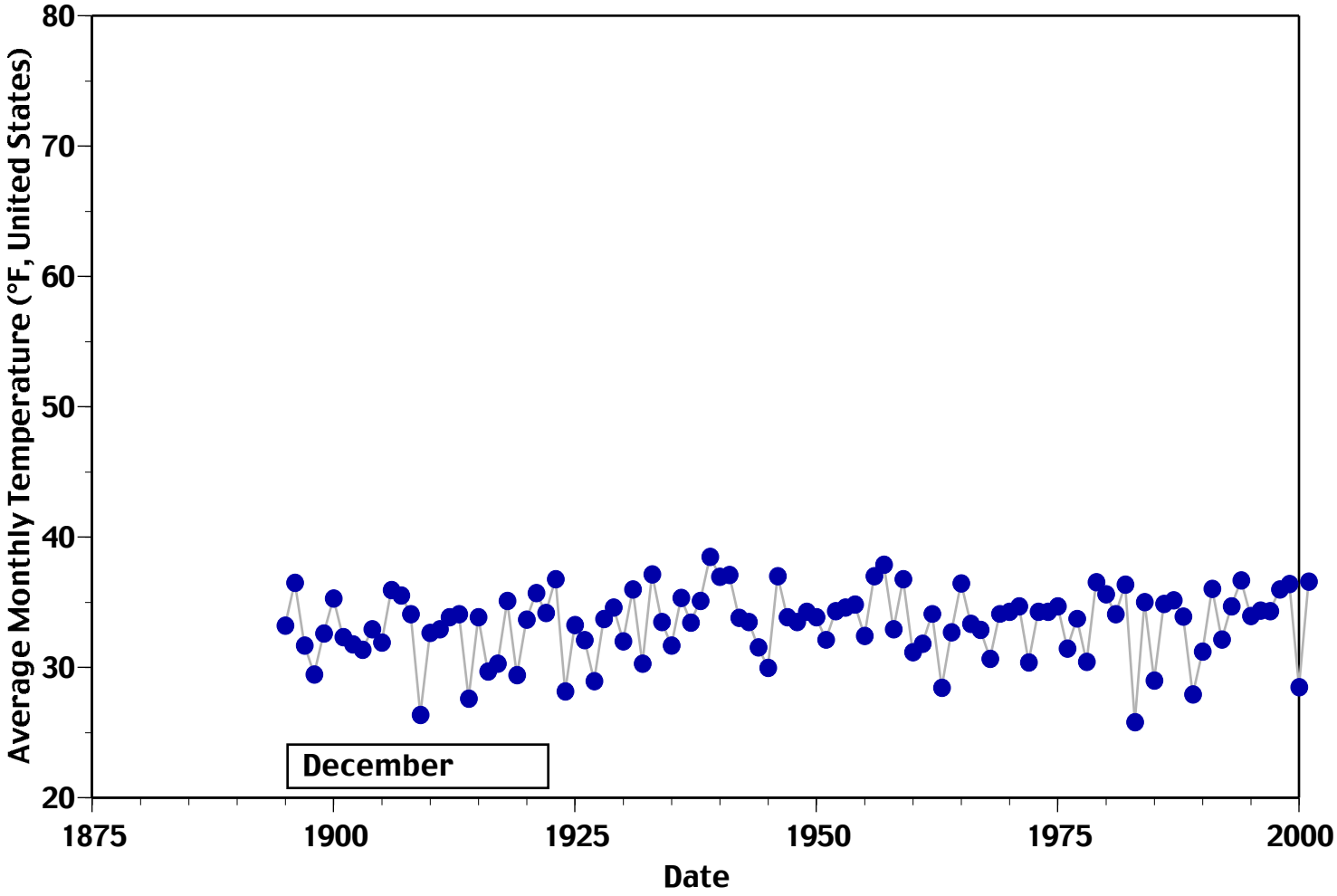
Average Monthly Temperature (°F, United States)
80
70
60
50
40
30
20
December
1875
1900
1925
1950
1975
2000
Date

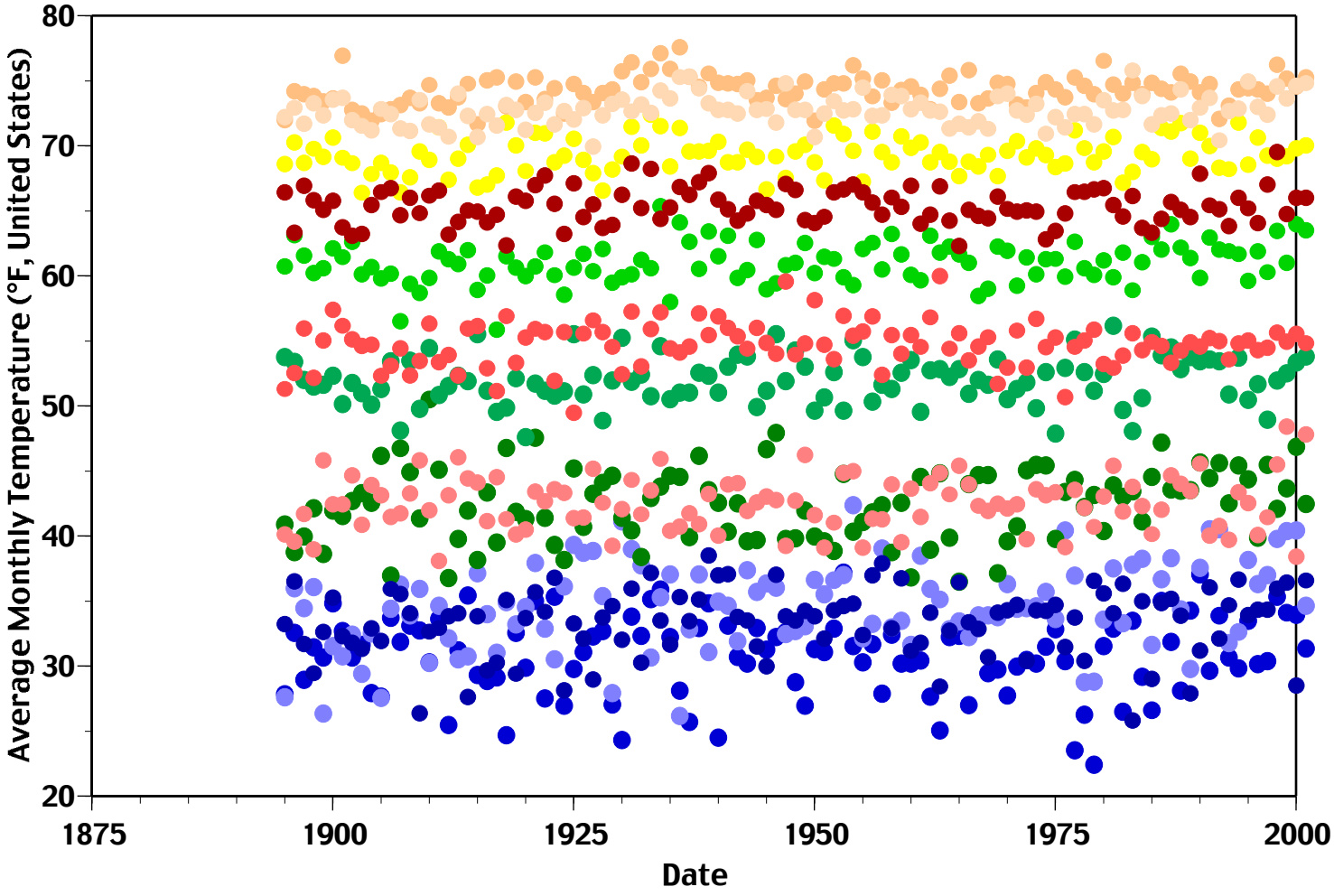
Average Monthly Temperature (°F, United States)
80
70
60
50
40
30
20
1875
1900
1925
1950
1975
2000
Date

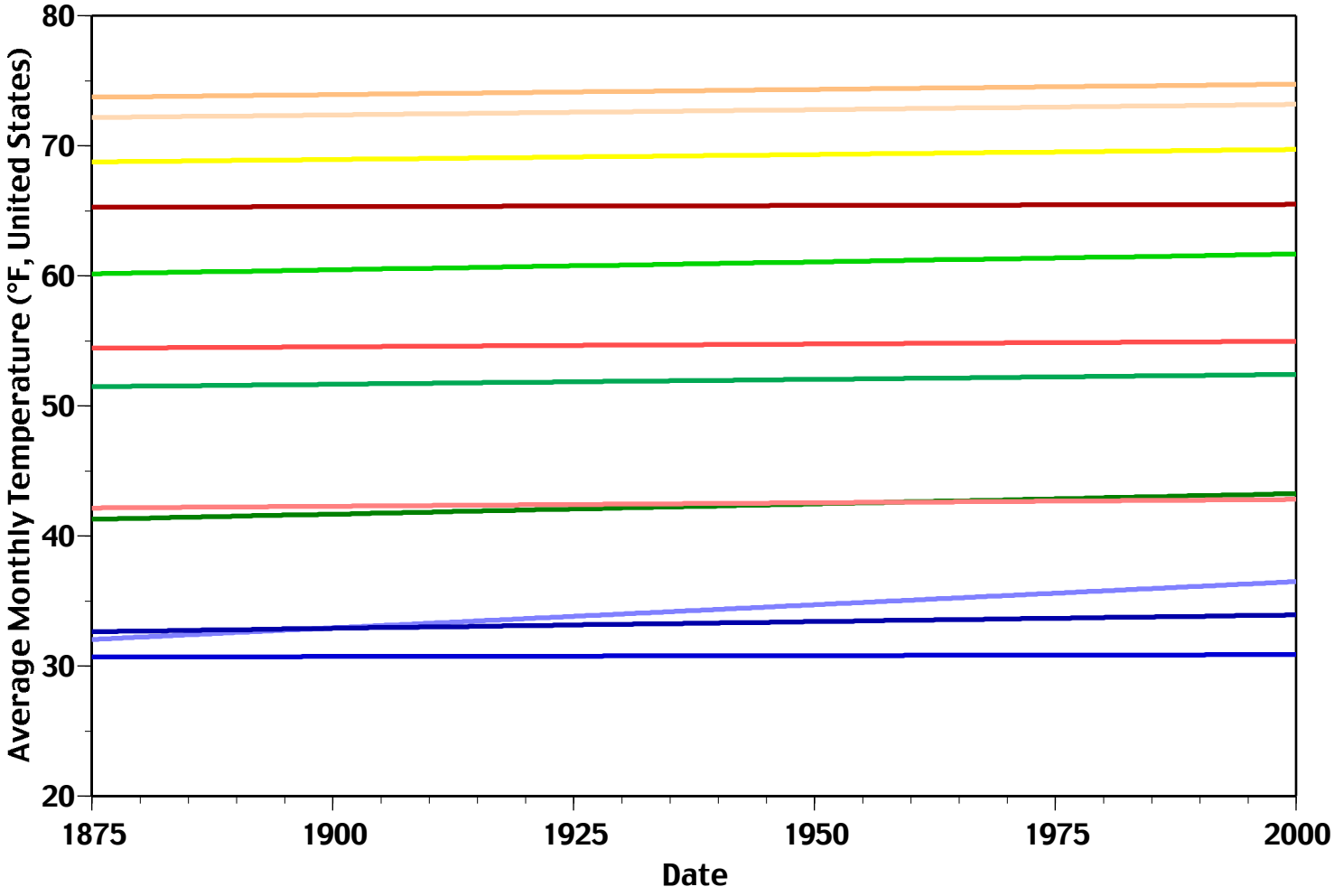
Average Monthly Temperature (°F, United States)
80
70
60
50
40
30
20
1875
1900
1925
1950
1975
2000
Date

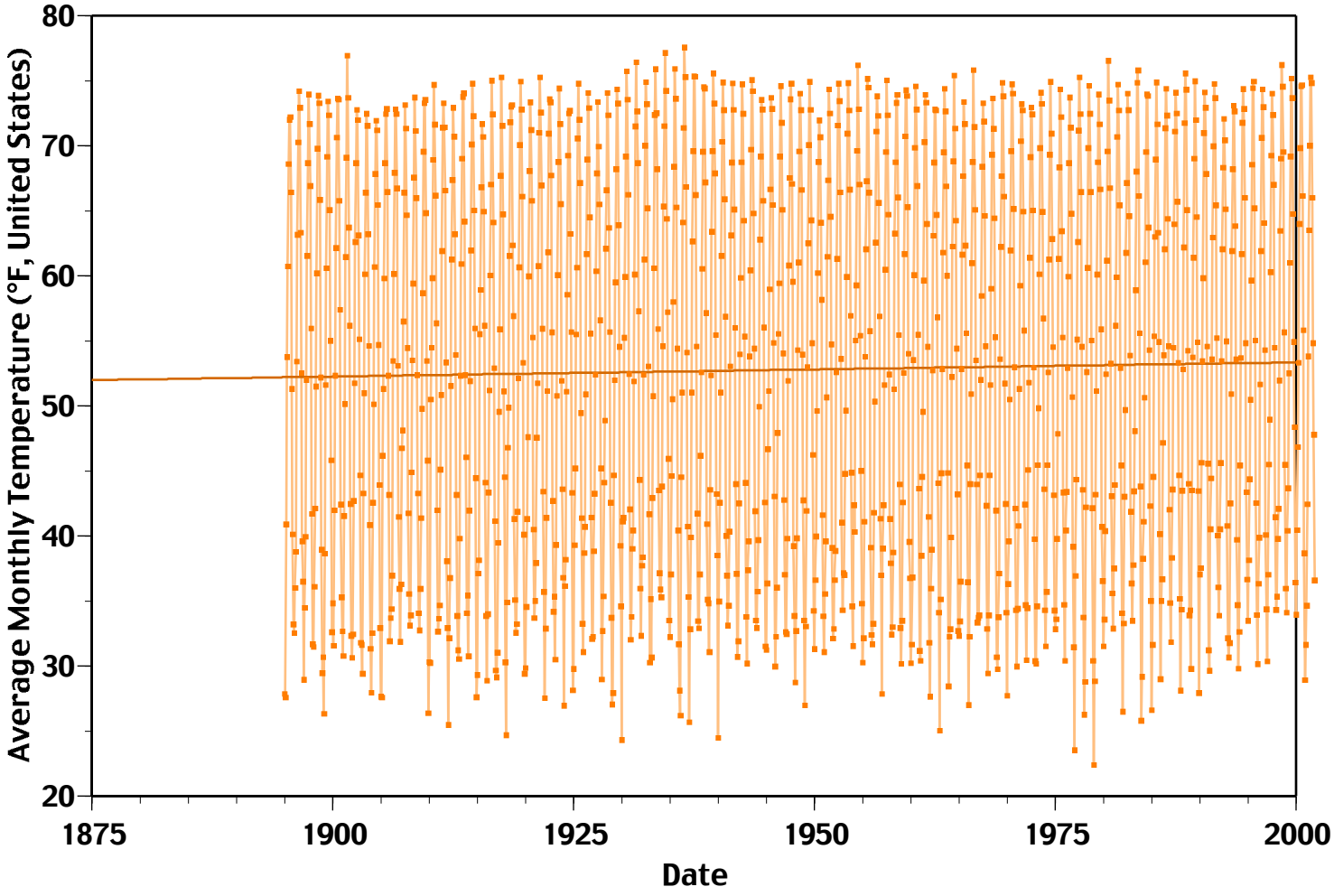
Average Monthly Temperature (°F, United States)
80
70
60
50
40
30
20
1875
1900
1925
1950
1975
2000
Date

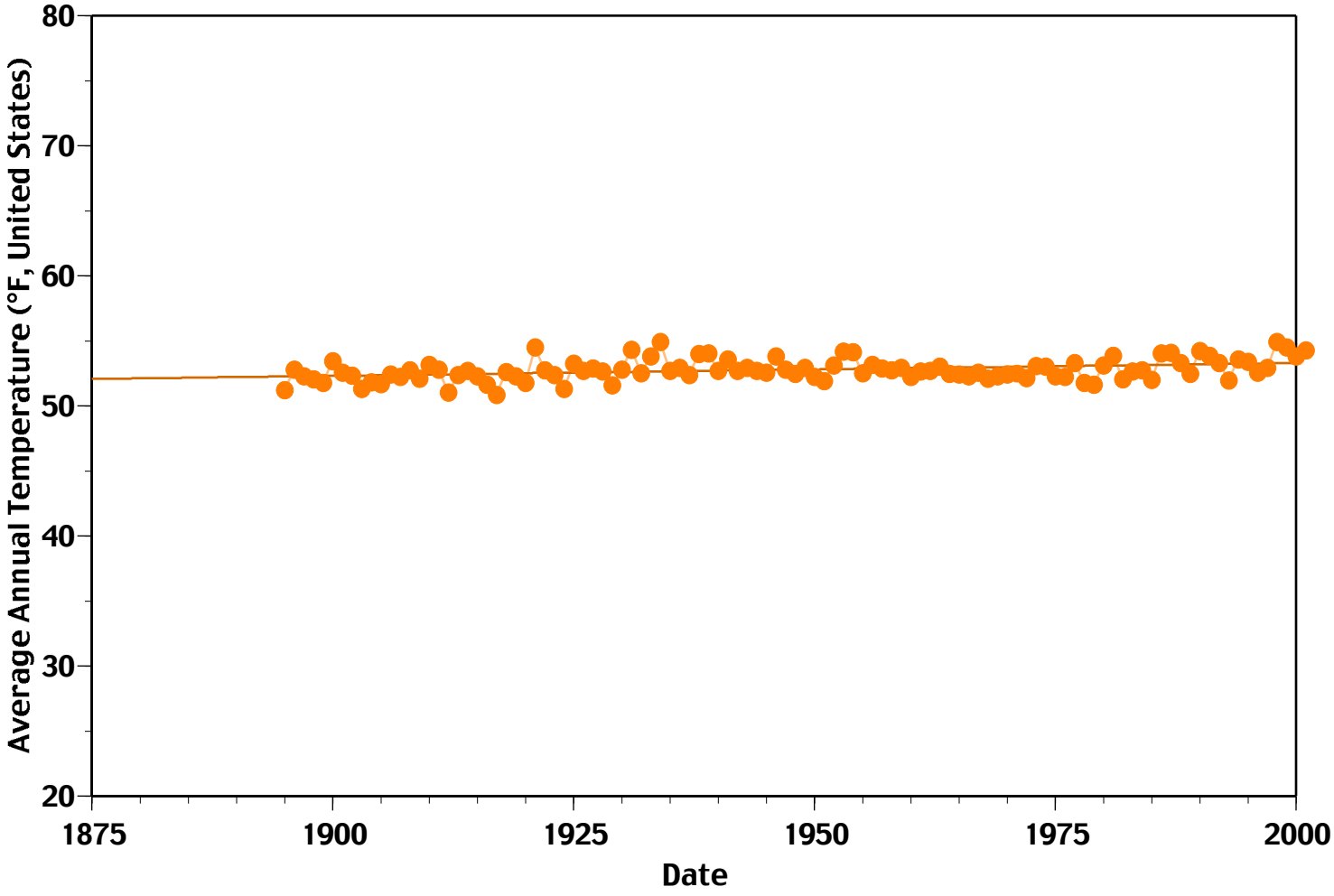
Average Annual Temperature (°F, United States)
80
70
60
50
40
30
20
1875
1900
1925
1950
1975
2000
Date