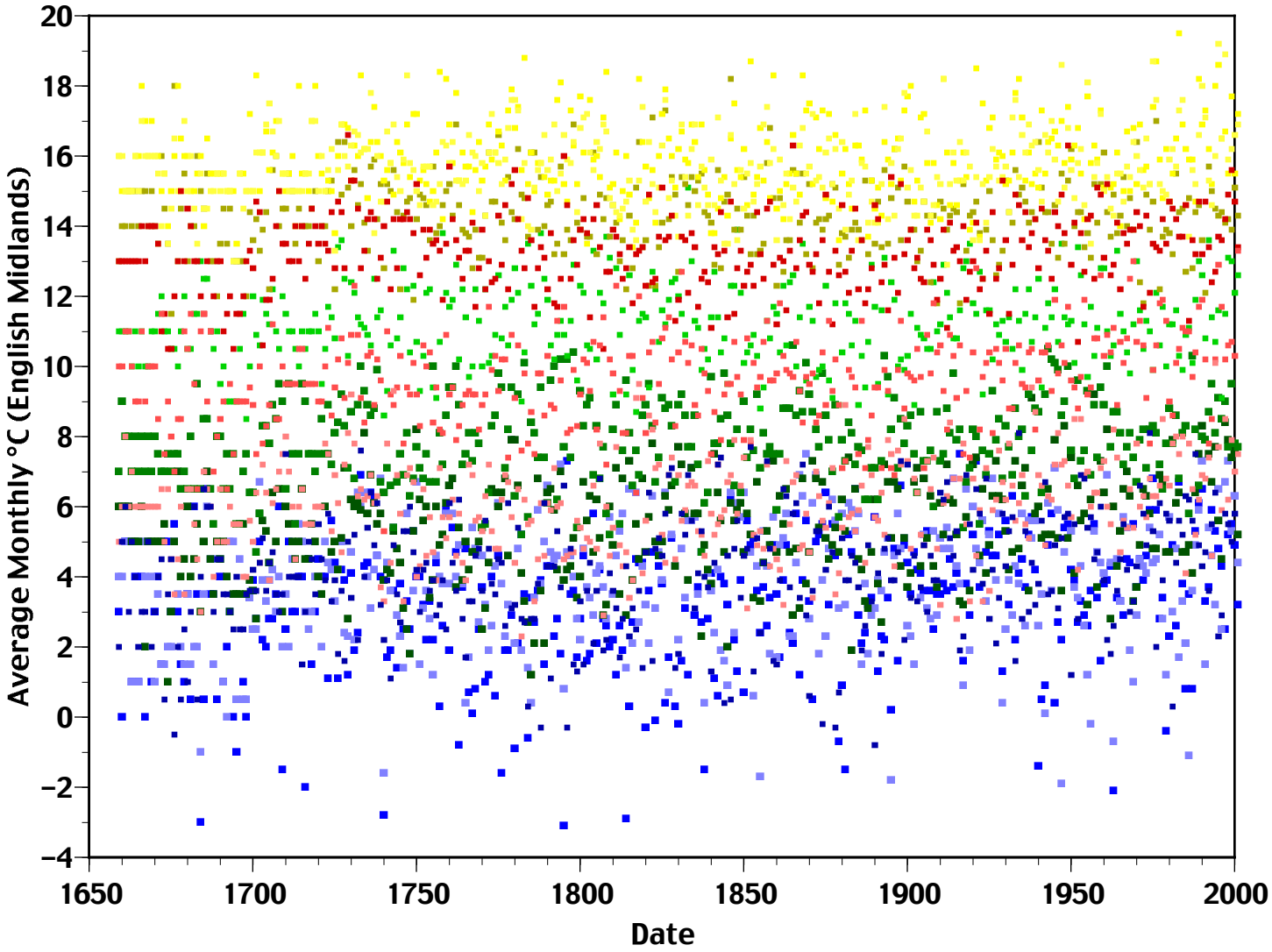
Average Monthly °C (English Midlands)
20
18
16
14
12
10
8
6
4
2
0
−2
−4
1650
1700
1750
1800
1850
1900
1950
2000
Date

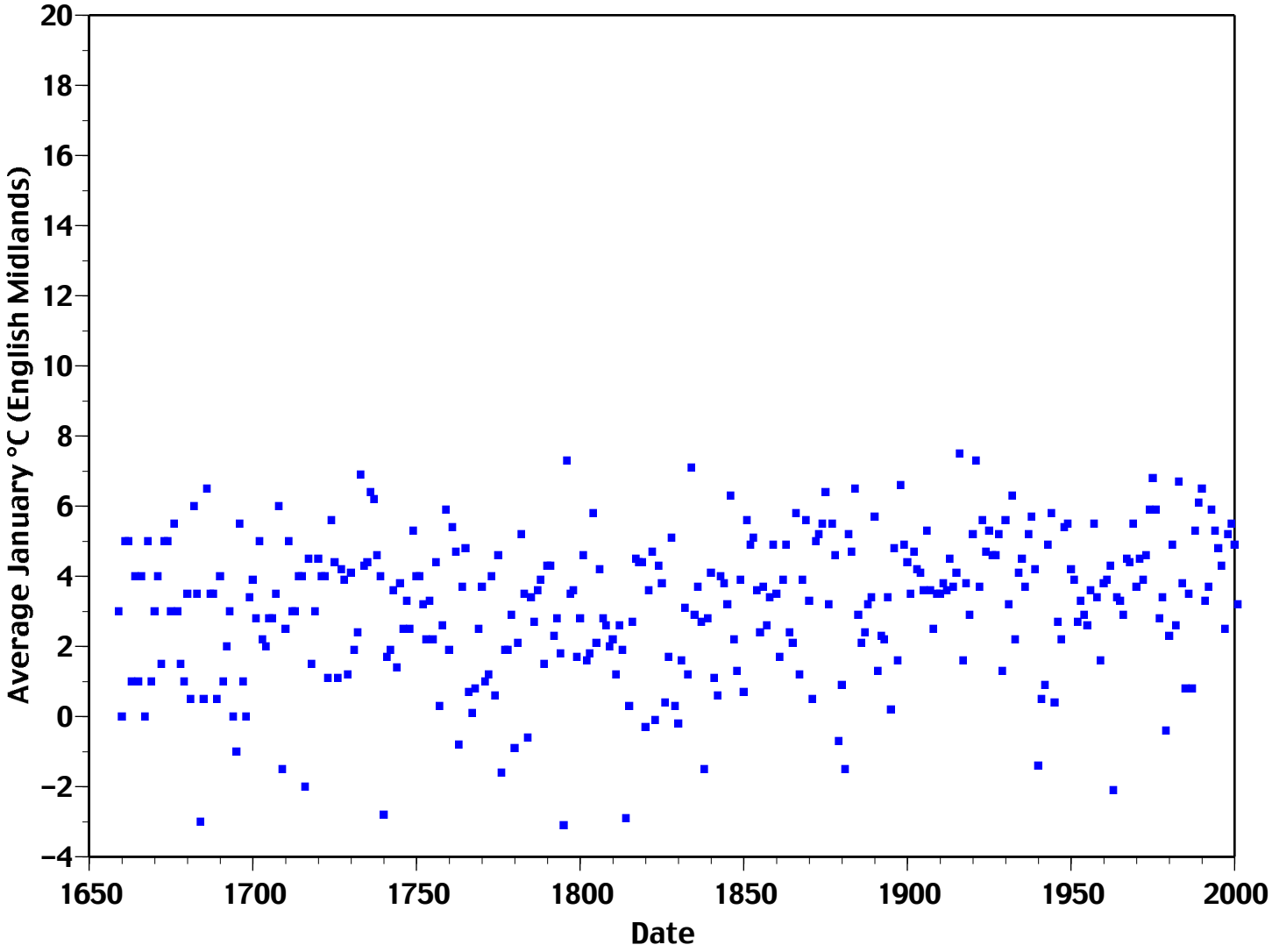
Average January °C (English Midlands)
20
18
16
14
12
10
8
6
4
2
0
−2
−4
1650
1700
1750
1800
1850
1900
1950
2000
Date

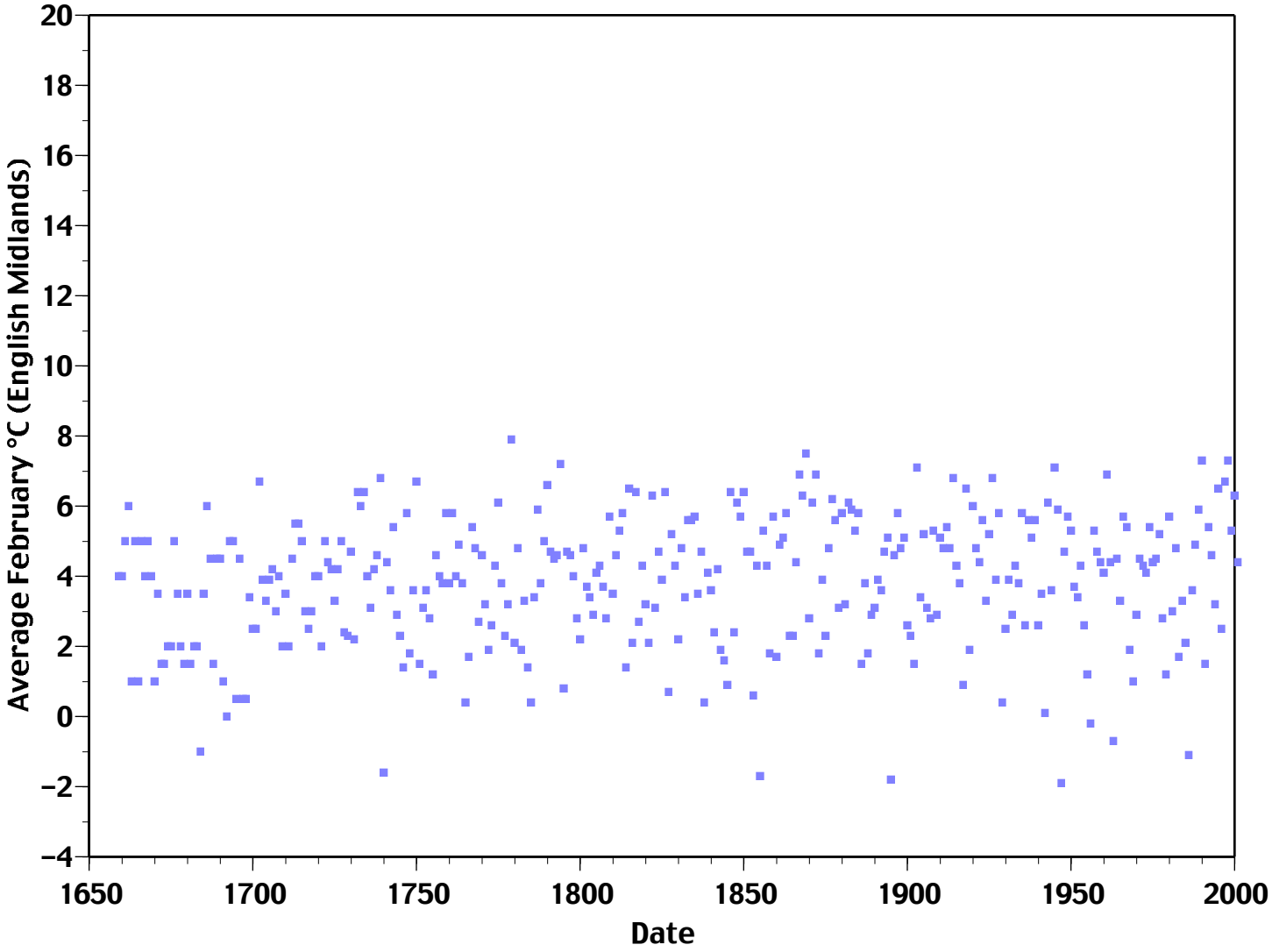
Average February °C (English Midlands)
20
18
16
14
12
10
8
6
4
2
0
−2
−4
1650
1700
1750
1800
1850
1900
1950
2000
Date

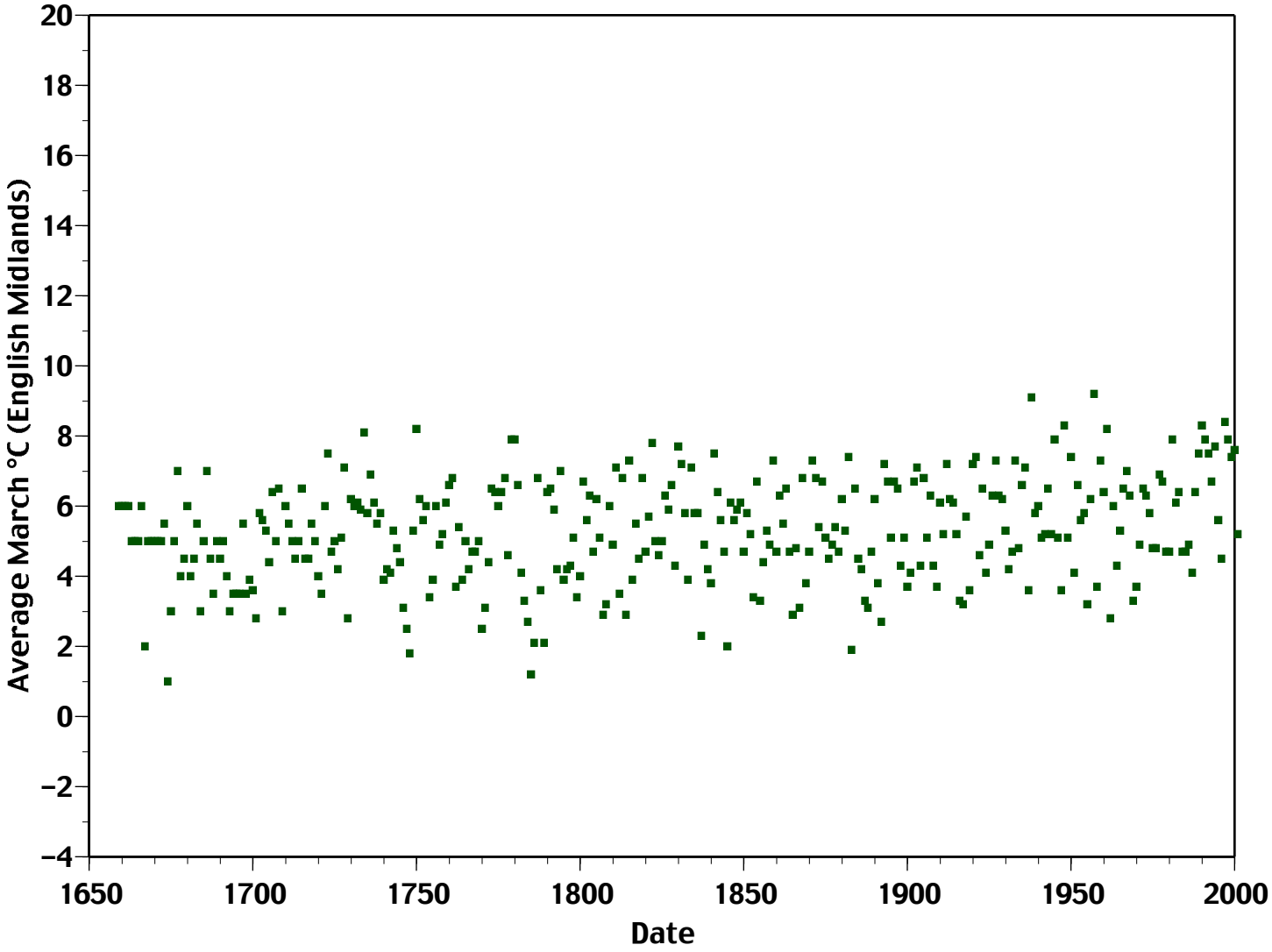
Average March °C (English Midlands)
20
18
16
14
12
10
8
6
4
2
0
−2
−4
1650
1700
1750
1800
1850
1900
1950
2000
Date

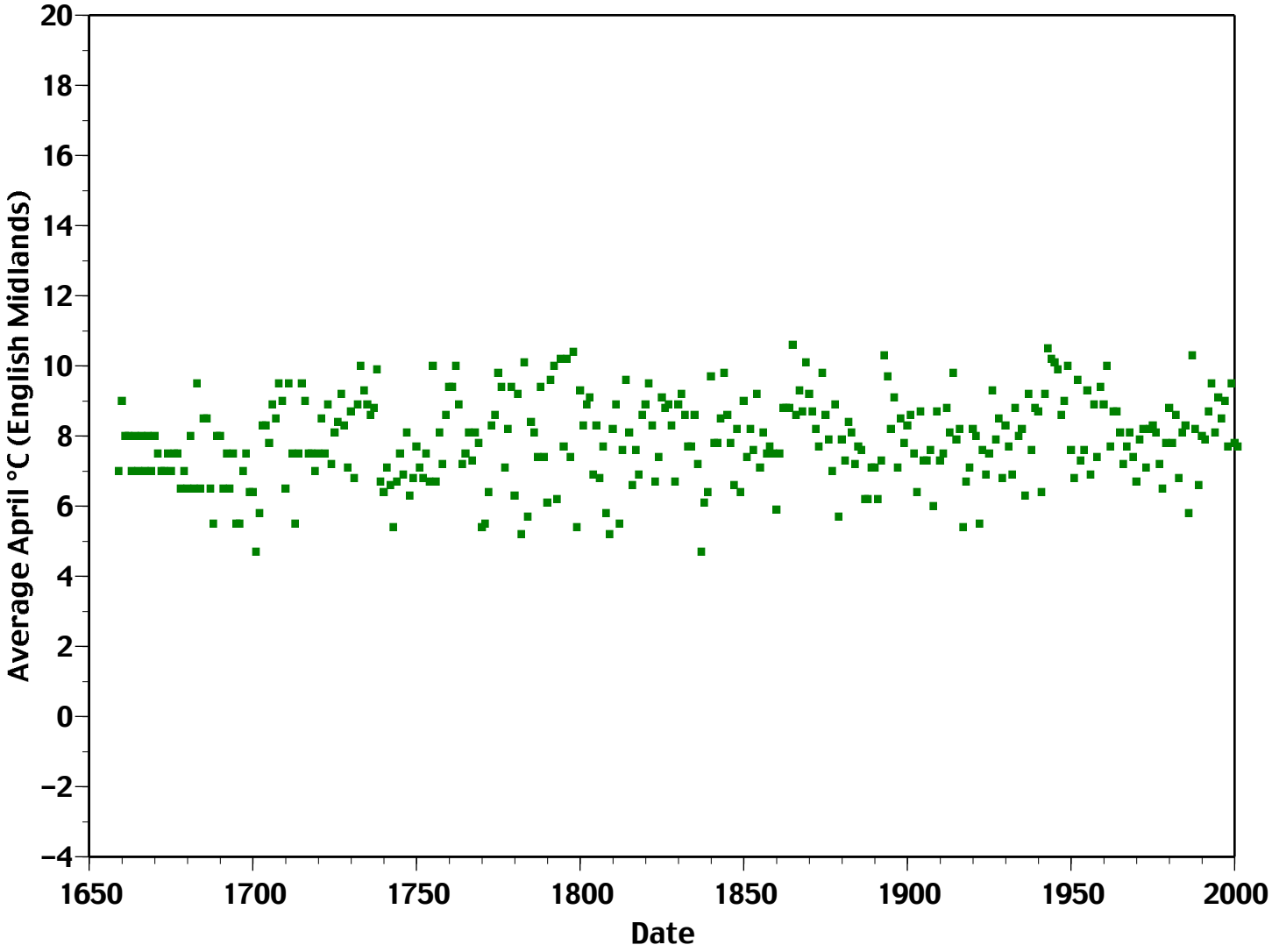
Average April °C (English Midlands)
20
18
16
14
12
10
8
6
4
2
0
−2
−4
1650
1700
1750
1800
1850
1900
1950
2000
Date

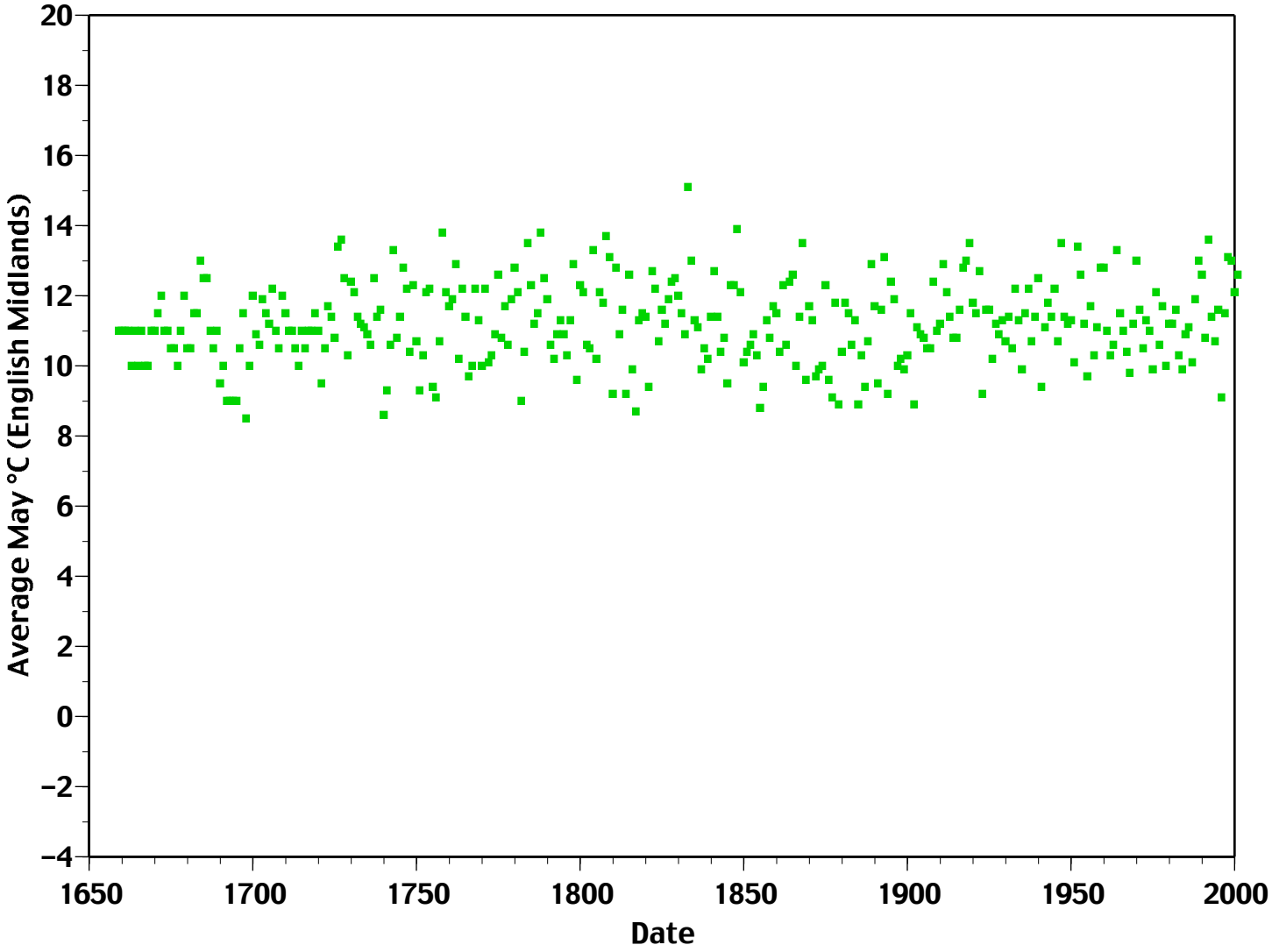
Average May °C (English Midlands)
20
18
16
14
12
10
8
6
4
2
0
−2
−4
1650
1700
1750
1800
1850
1900
1950
2000
Date

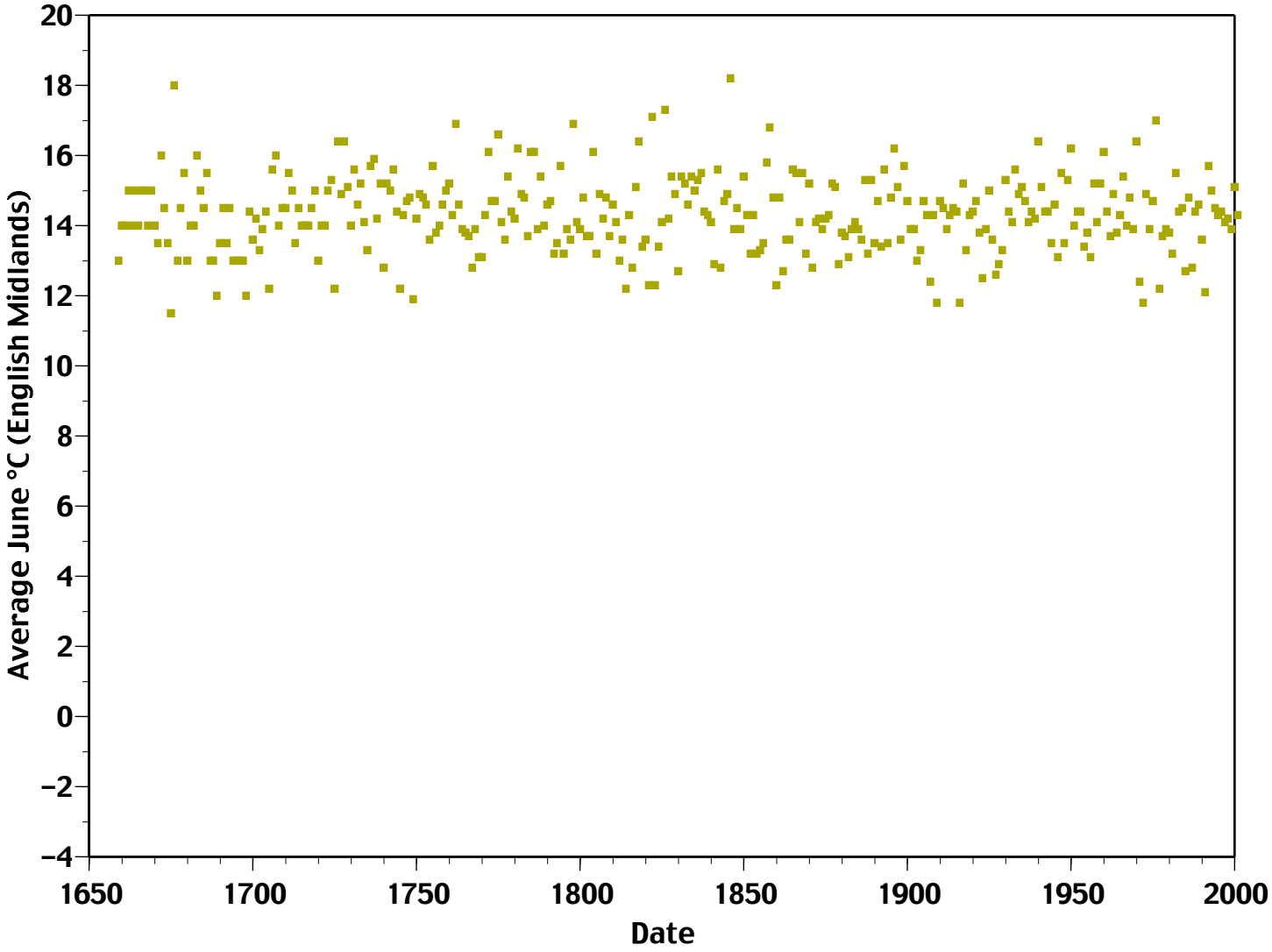
Average June °C (English Midlands)
20
18
16
14
12
10
8
6
4
2
0
−2
−4
1650
1700
1750
1800
1850
1900
1950
2000
Date

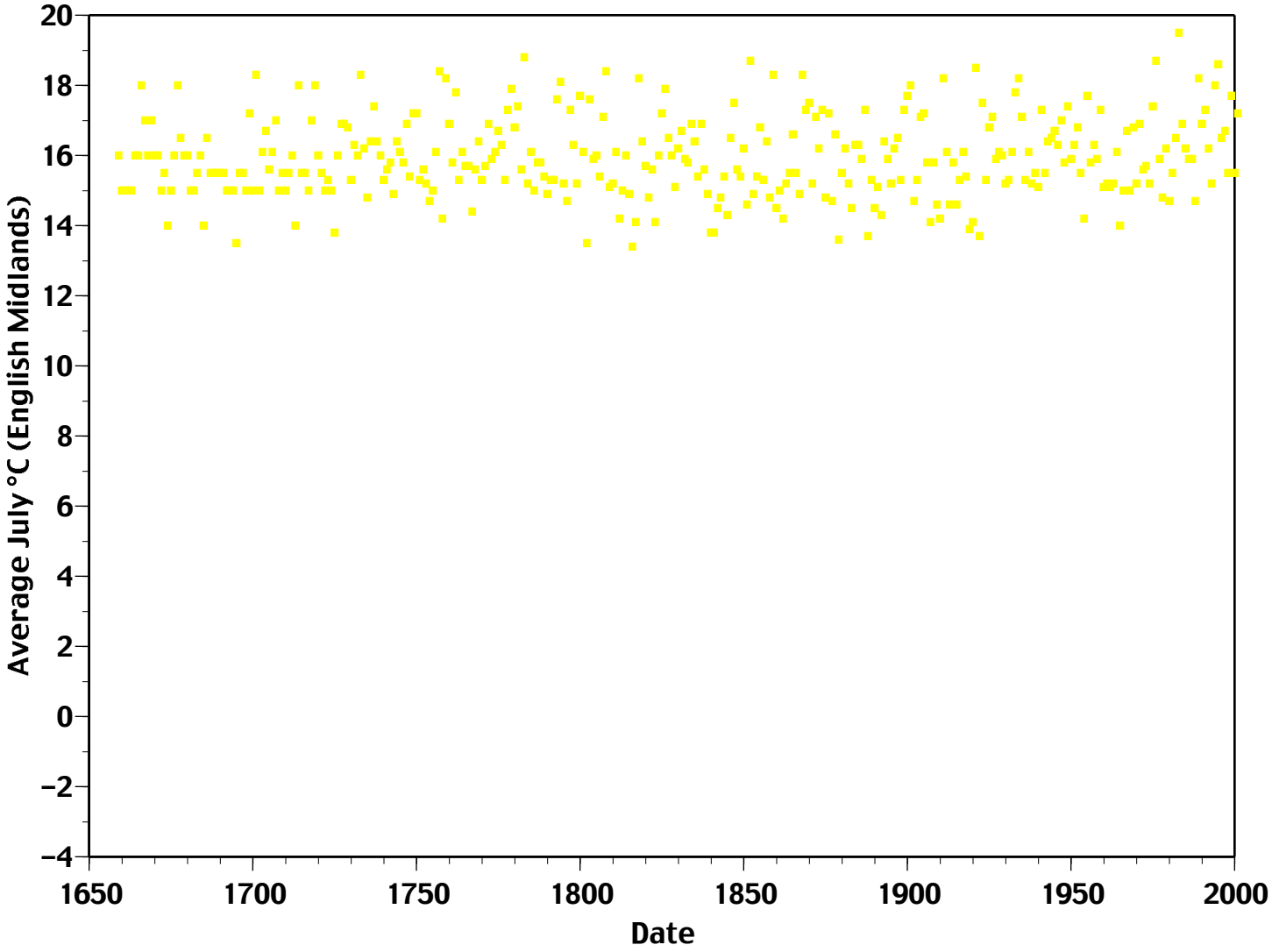
Average July °C (English Midlands)
20
18
16
14
12
10
8
6
4
2
0
−2
−4
1650
1700
1750
1800
1850
1900
1950
2000
Date

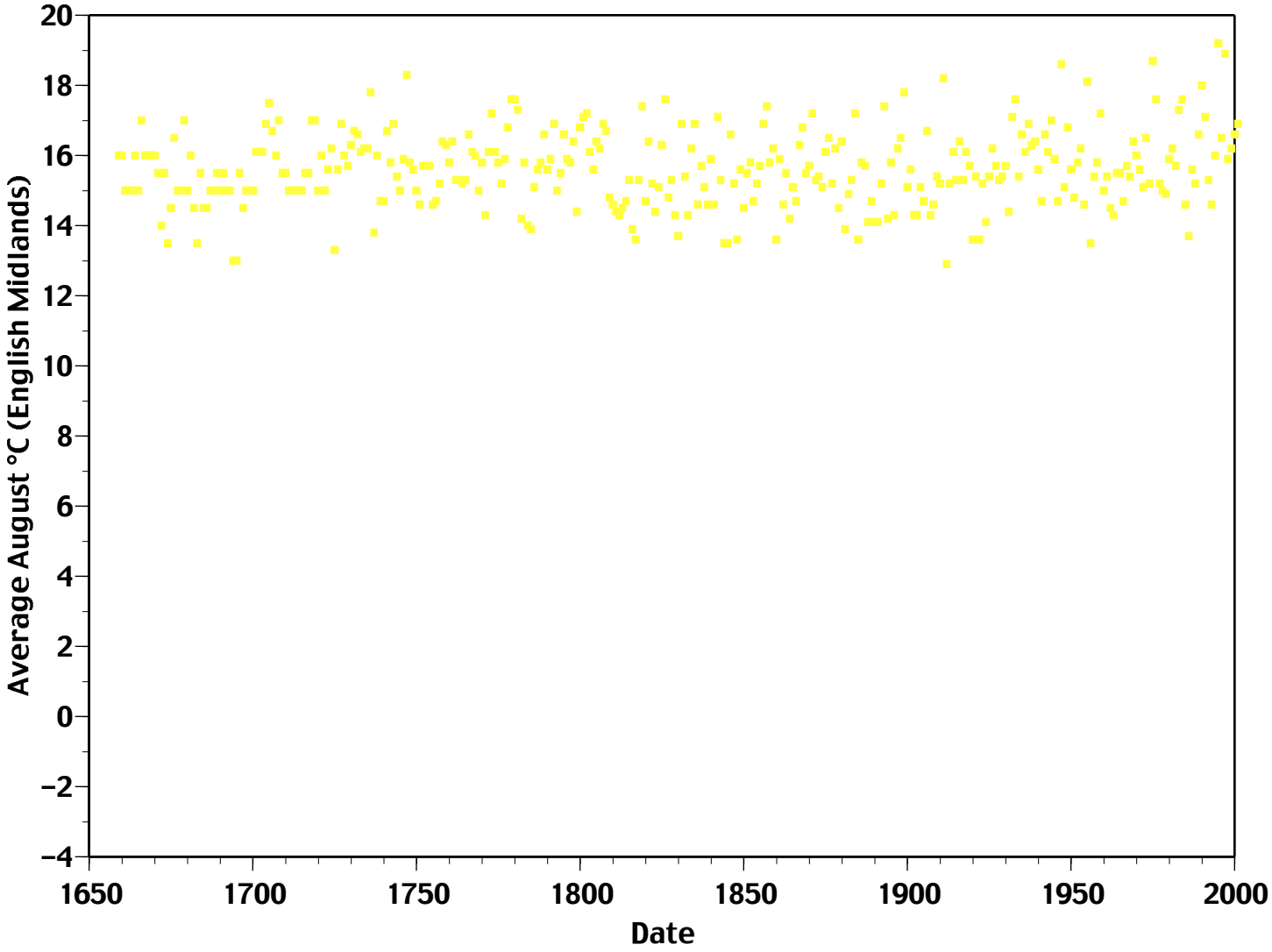
Average August °C (English Midlands)
20
18
16
14
12
10
8
6
4
2
0
−2
−4
1650
1700
1750
1800
1850
1900
1950
2000
Date

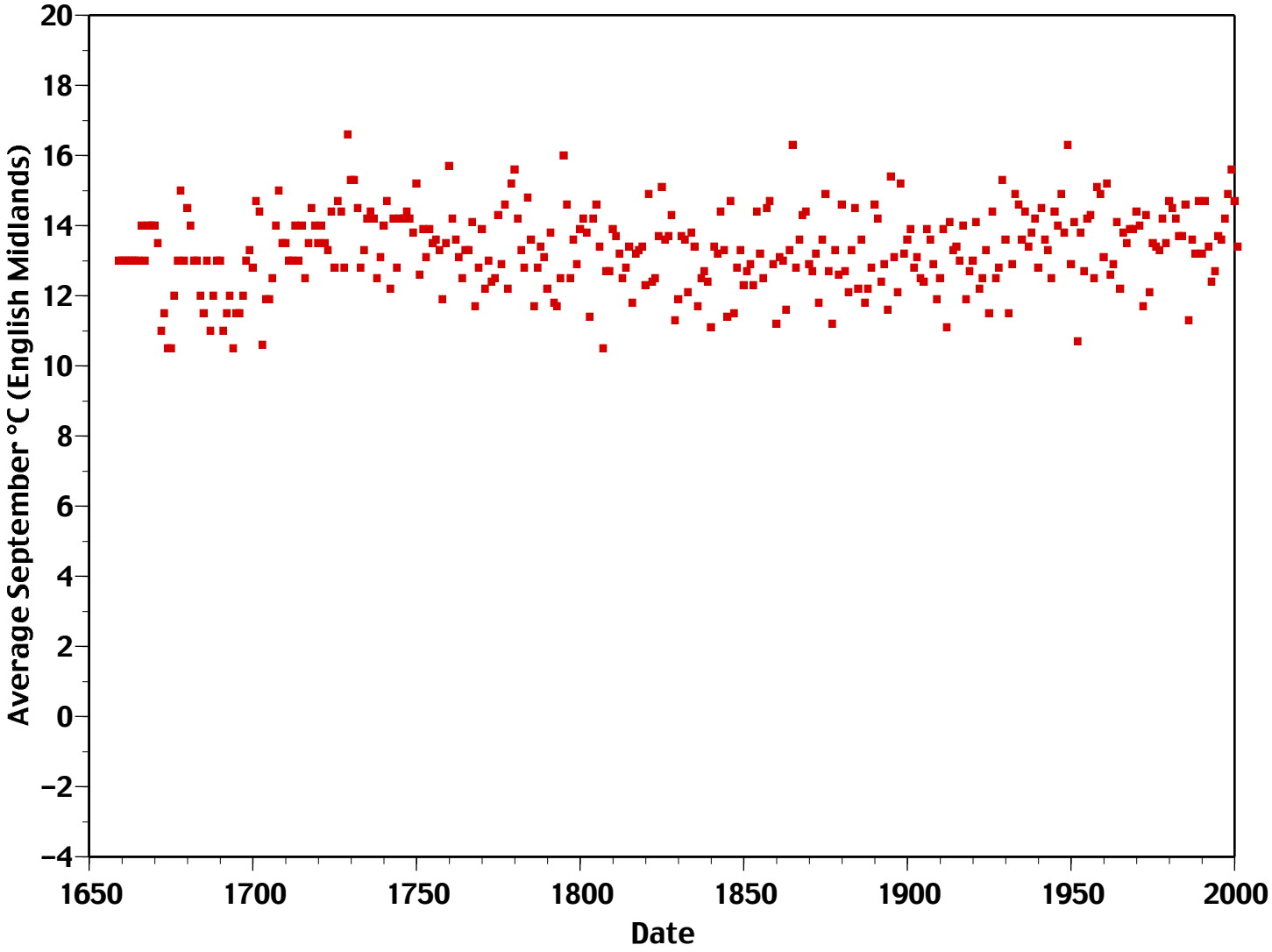
Average September °C (English Midlands)
20
18
16
14
12
10
8
6
4
2
0
−2
−4
1650
1700
1750
1800
1850
1900
1950
2000
Date

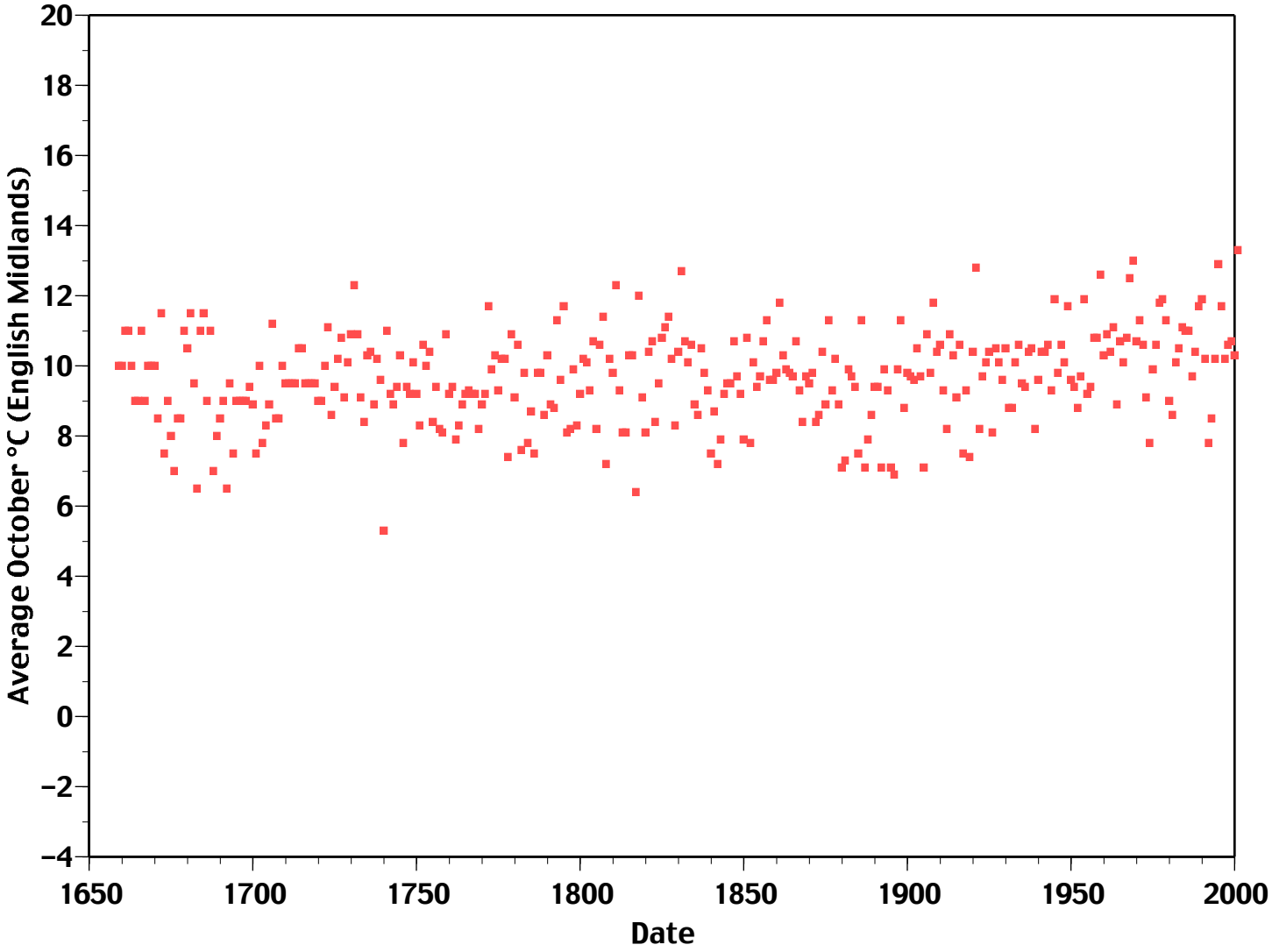
Average October °C (English Midlands)
20
18
16
14
12
10
8
6
4
2
0
−2
−4
1650
1700
1750
1800
1850
1900
1950
2000
Date

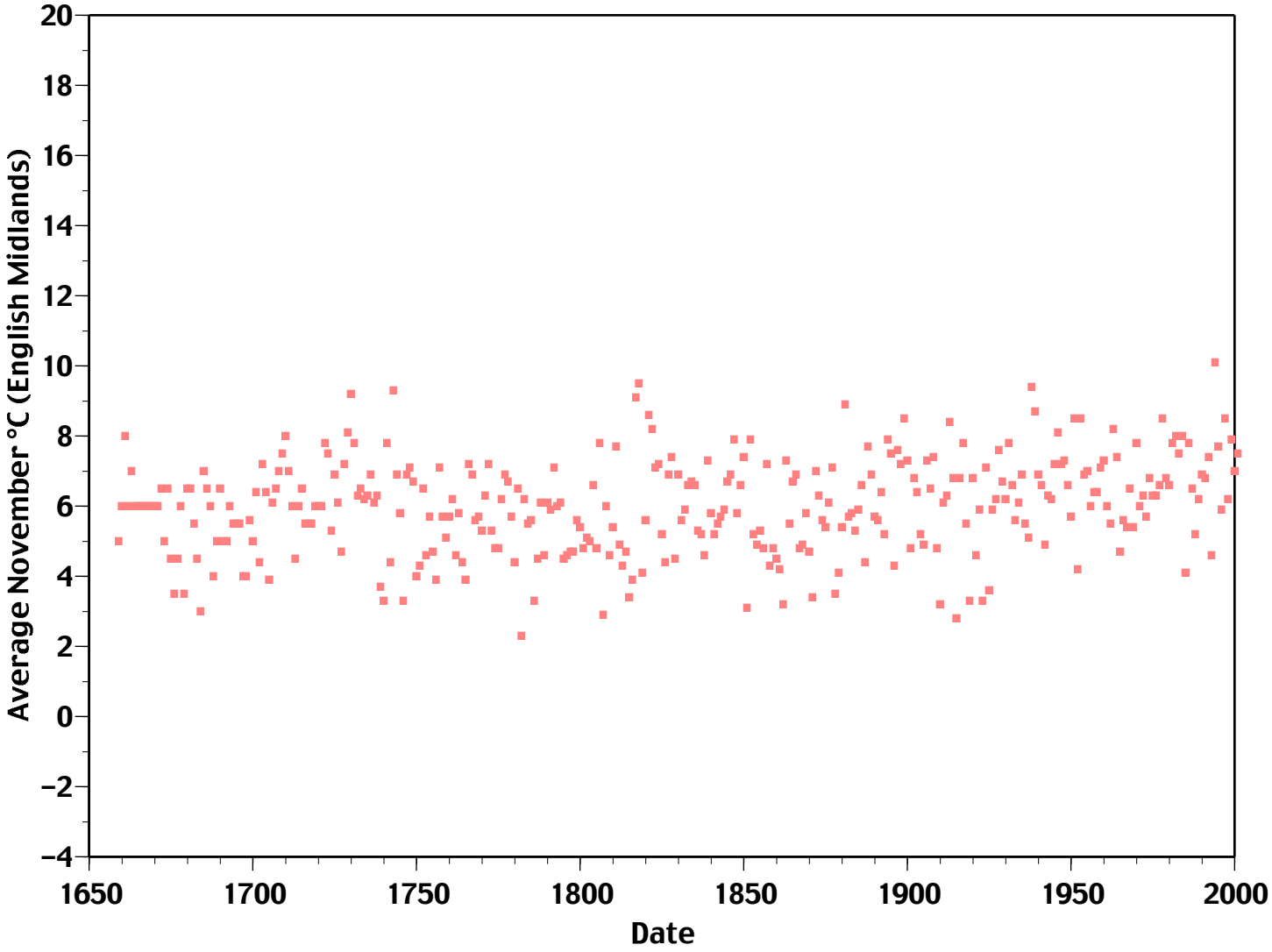
Average November °C (English Midlands)
20
18
16
14
12
10
8
6
4
2
0
−2
−4
1650
1700
1750
1800
1850
1900
1950
2000
Date

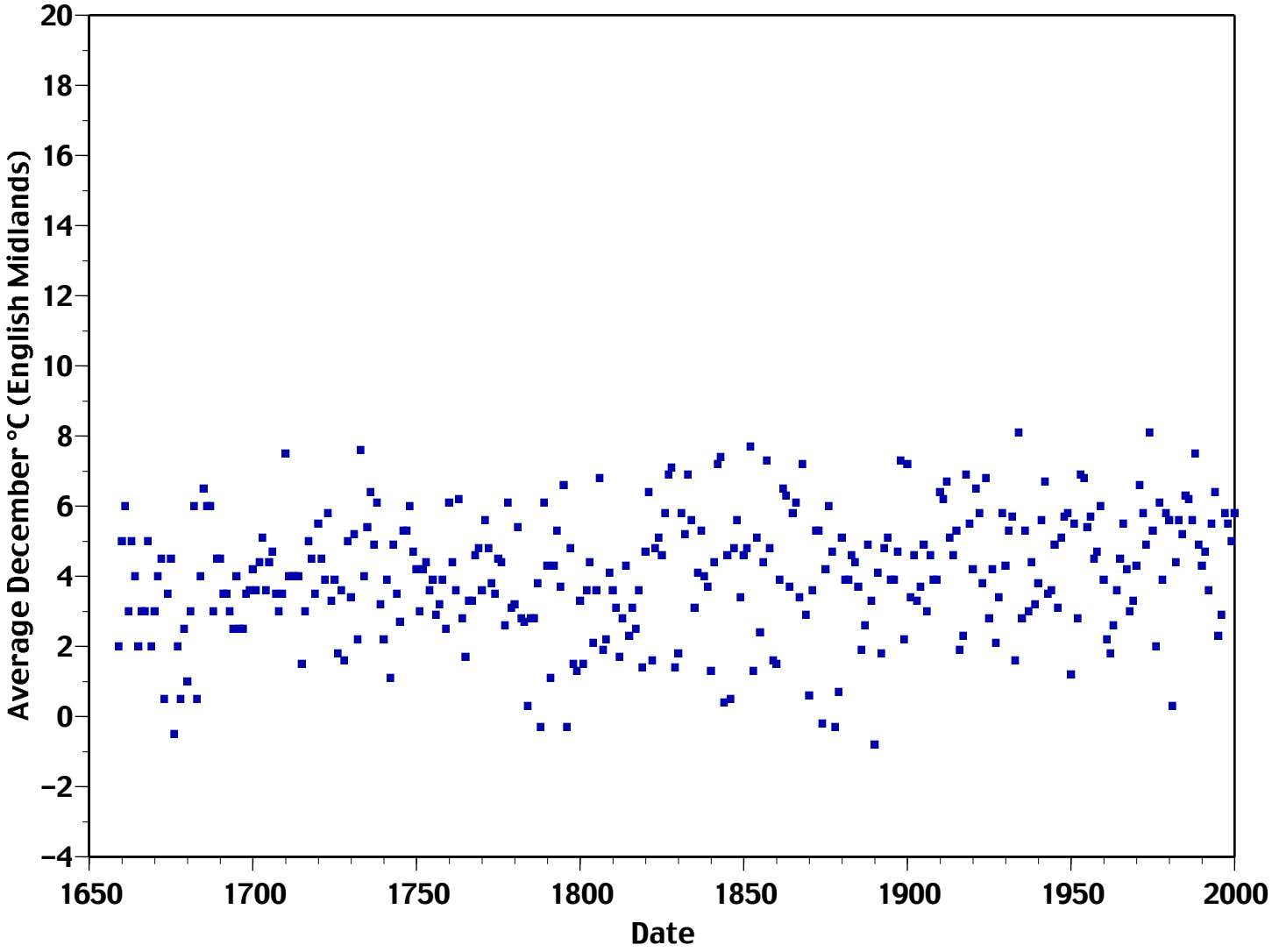
Average December °C (English Midlands)
20
18
16
14
12
10
8
6
4
2
0
−2
−4
1650
1700
1750
1800
1850
1900
1950
2000
Date

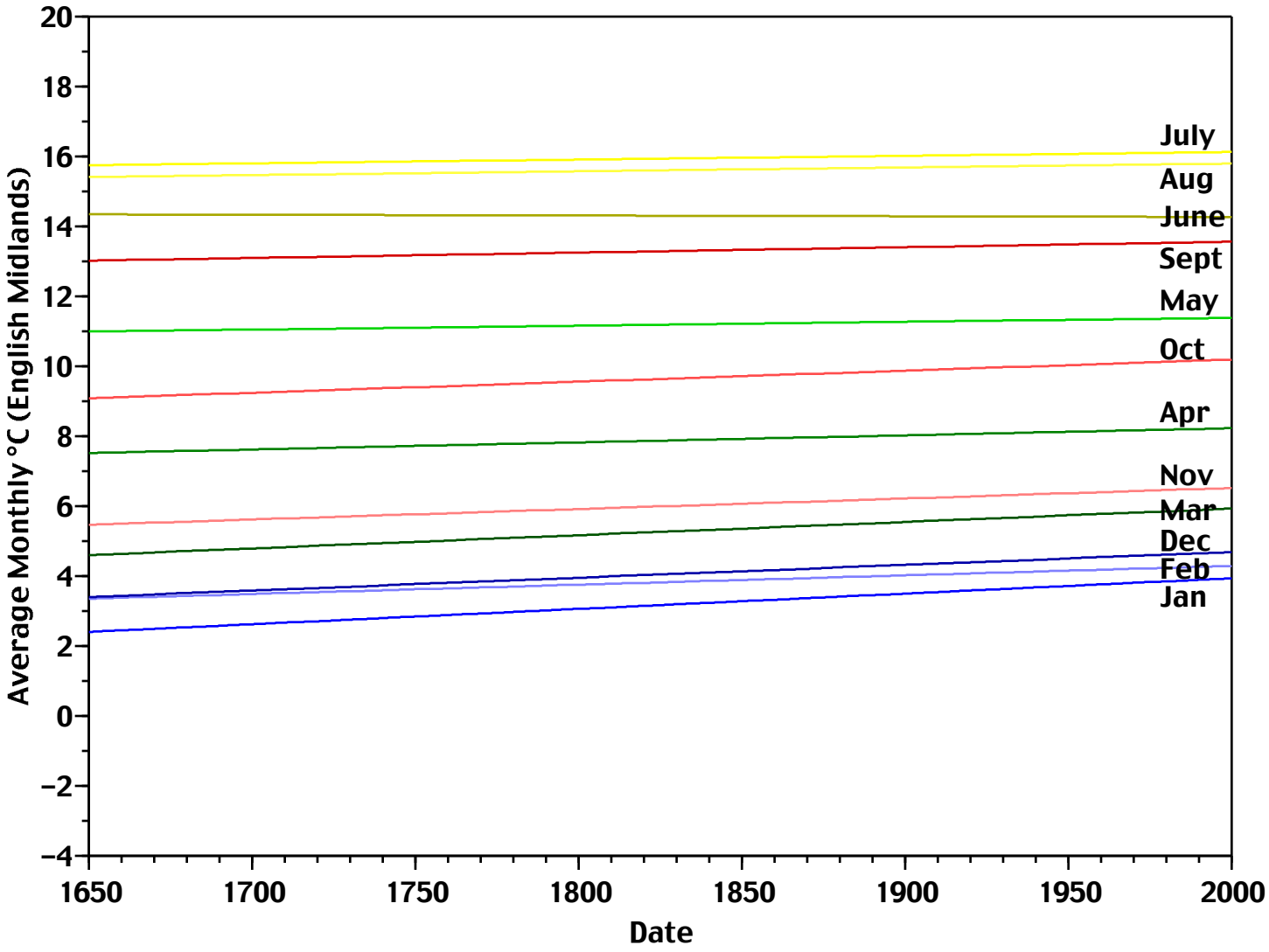
Average Monthly °C (English Midlands)
20
18
16
14
12
10
8
6
4
2
0
−2
−4
1650
1700
1750
1800
1850
1900
1950
2000
Date
July
Aug
June
Sept
May
Oct
Apr
Nov
Mar
Dec
Feb
Jan

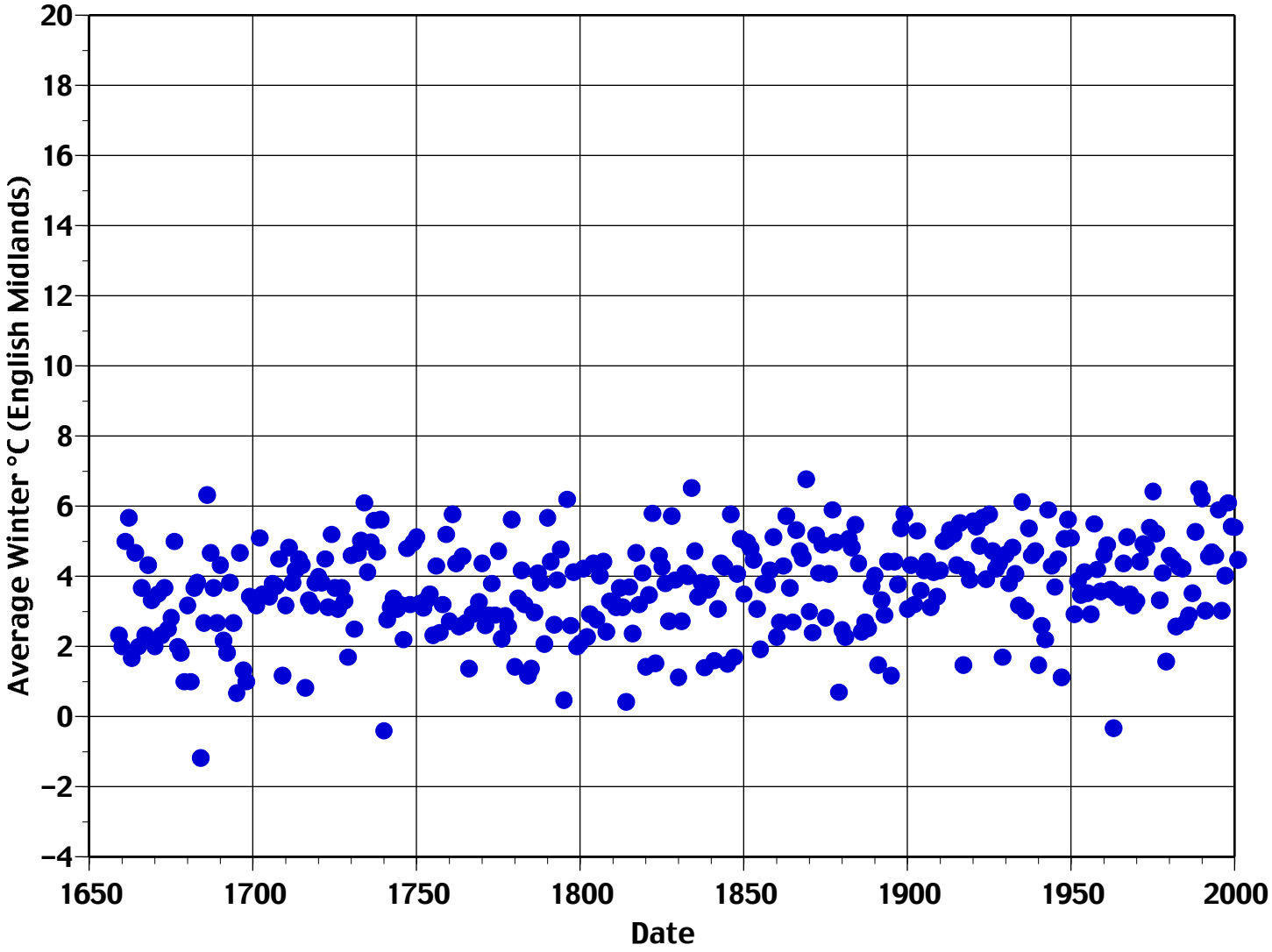
Average Winter °C (English Midlands)
20
18
16
14
12
10
8
6
4
2
0
−2
−4
1650
1700
1750
1800
1850
1900
1950
2000
Date

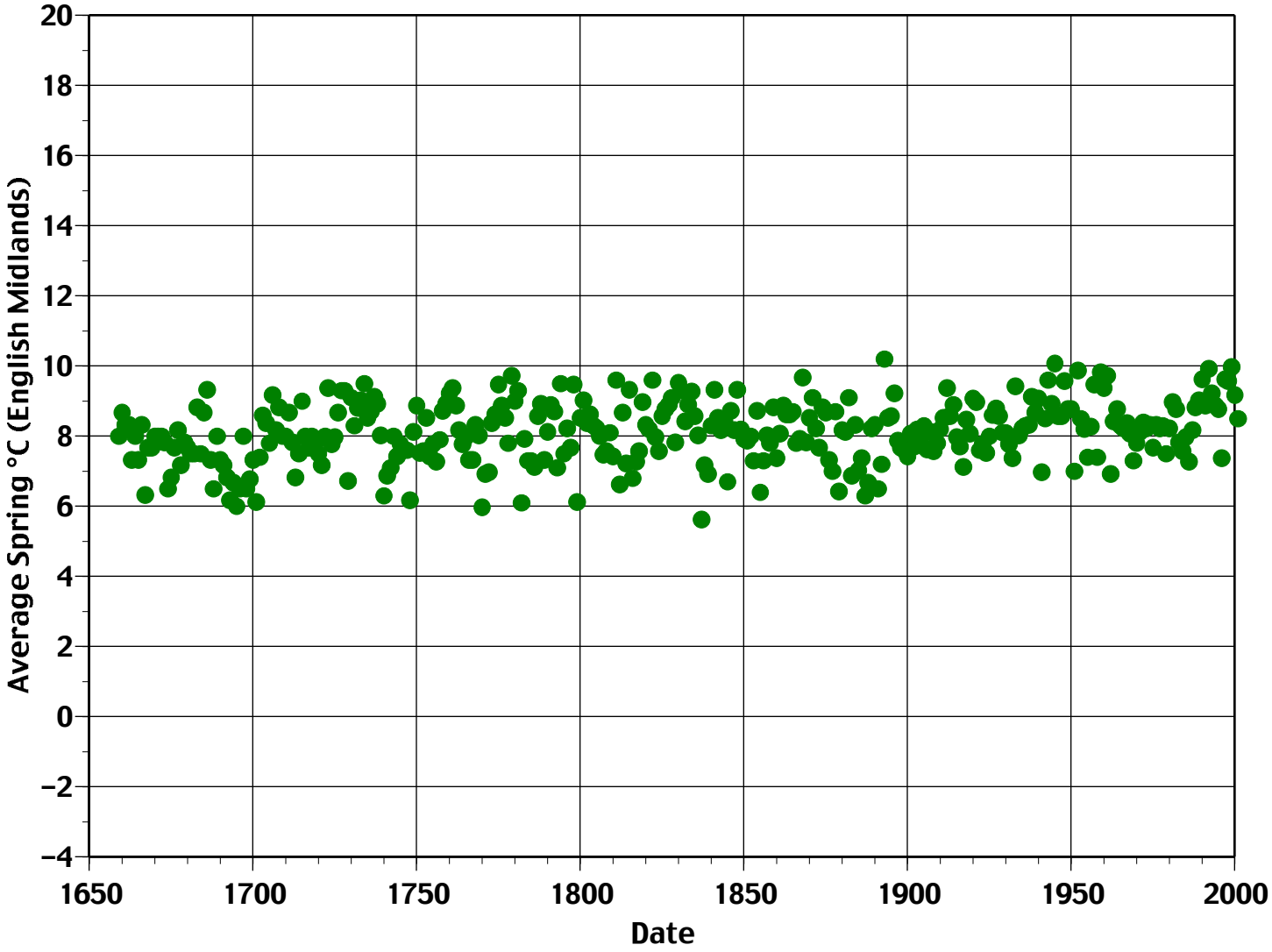
Average Spring °C (English Midlands)
20
18
16
14
12
10
8
6
4
2
0
−2
−4
1650
1700
1750
1800
1850
1900
1950
2000
Date

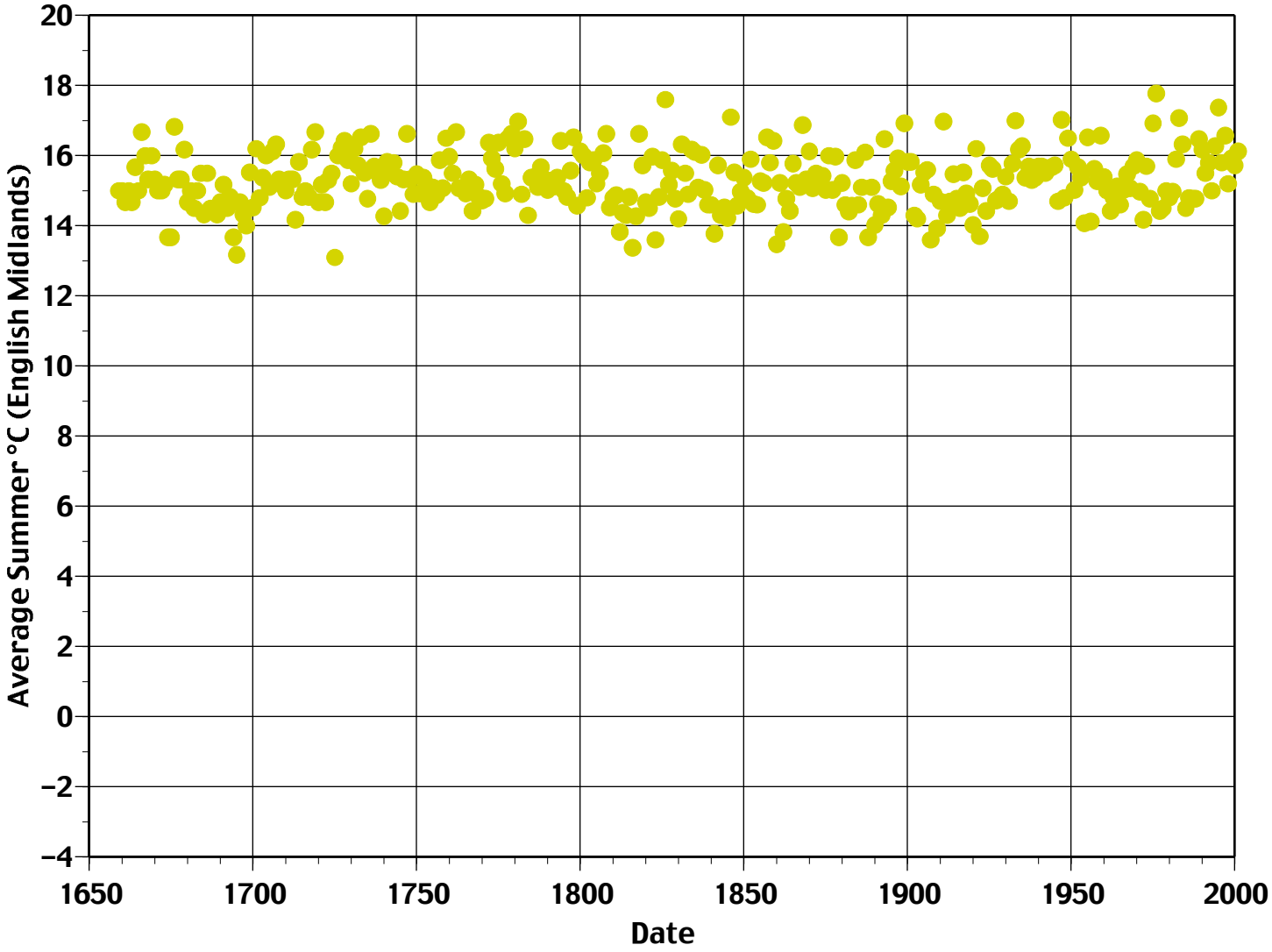
Average Summer °C (English Midlands)
20
18
16
14
12
10
8
6
4
2
0
−2
−4
1650
1700
1750
1800
1850
1900
1950
2000
Date

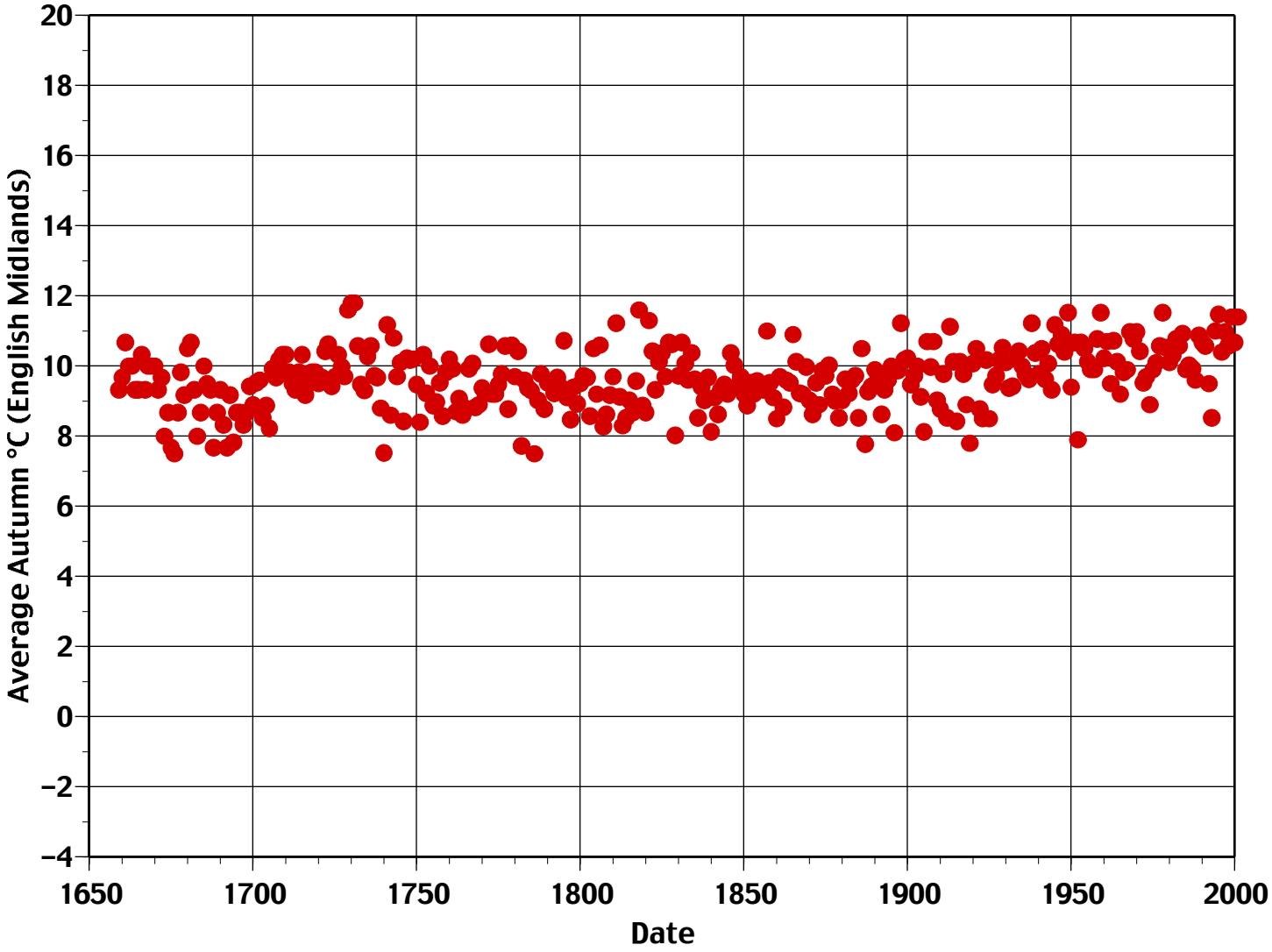
Average Autumn °C (English Midlands)
20
18
16
14
12
10
8
6
4
2
0
−2
−4
1650
1700
1750
1800
1850
1900
1950
2000
Date

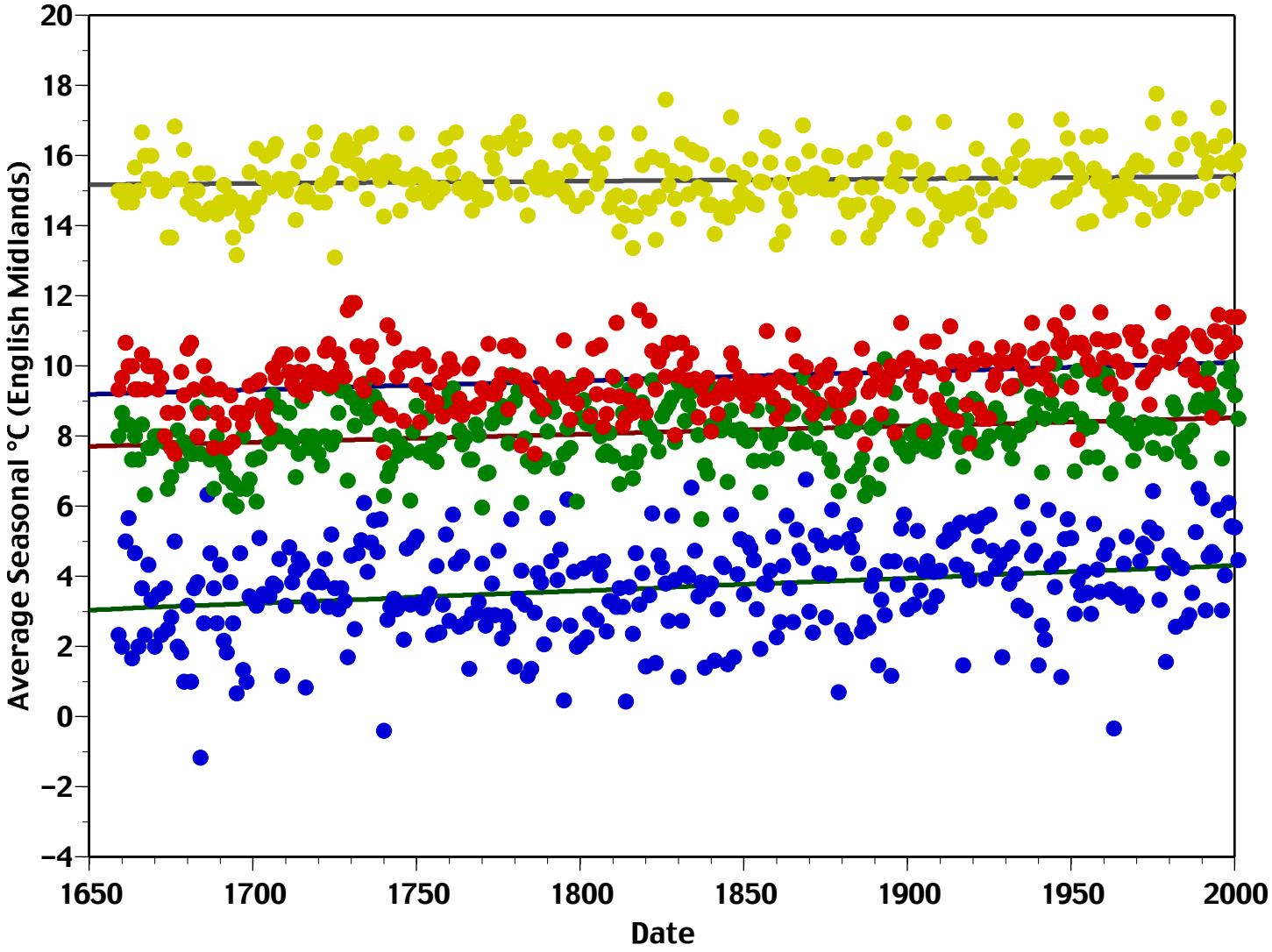
Average Seasonal °C (English Midlands)
20
18
16
14
12
10
8
6
4
2
0
−2
−4
1650
1700
1750
1800
1850
1900
1950
2000
Date

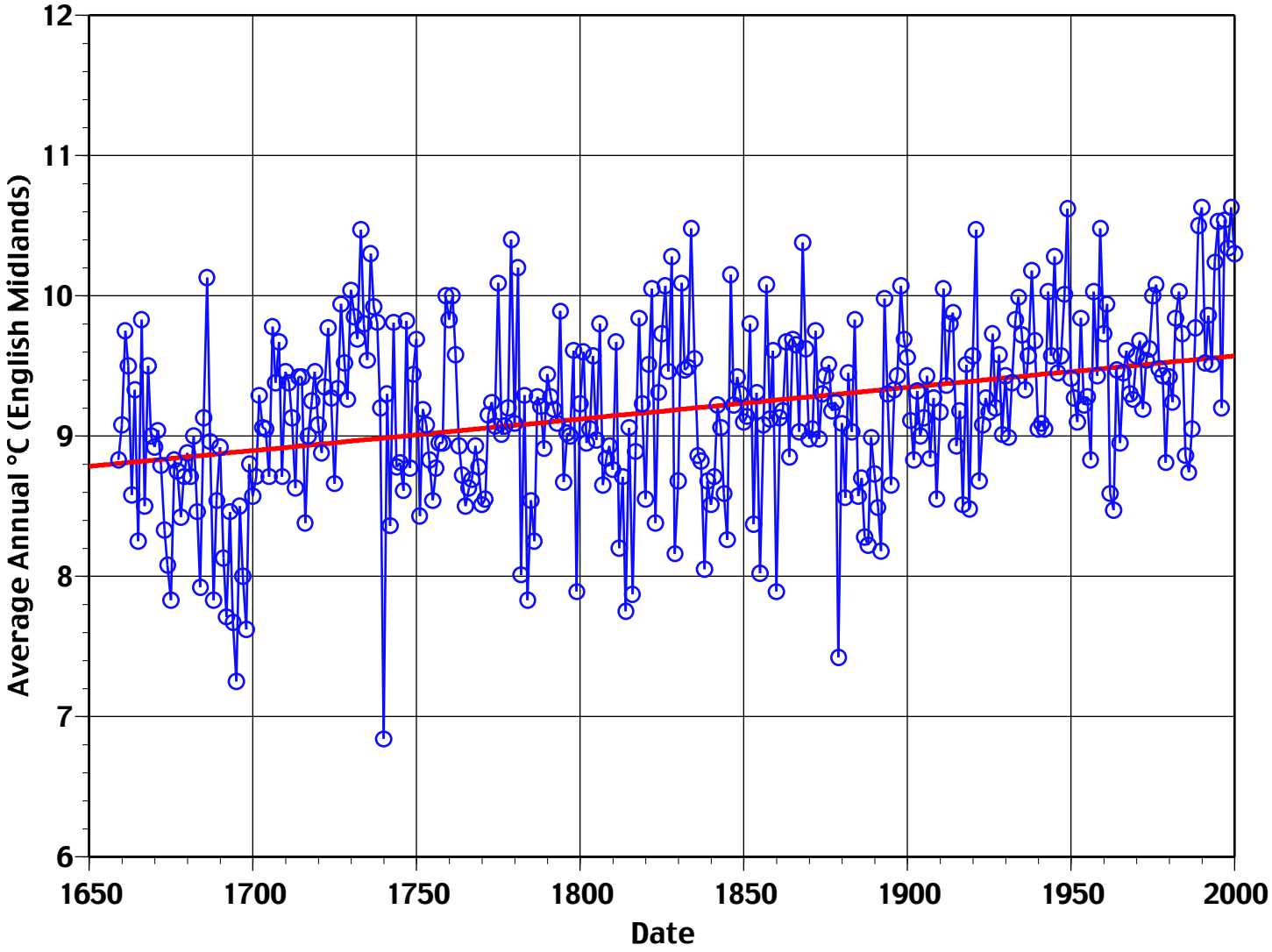
Average Annual °C (English Midlands)
12
11
10
9
8
7
6
1650
1700
1750
1800
1850
1900
1950
2000
Date