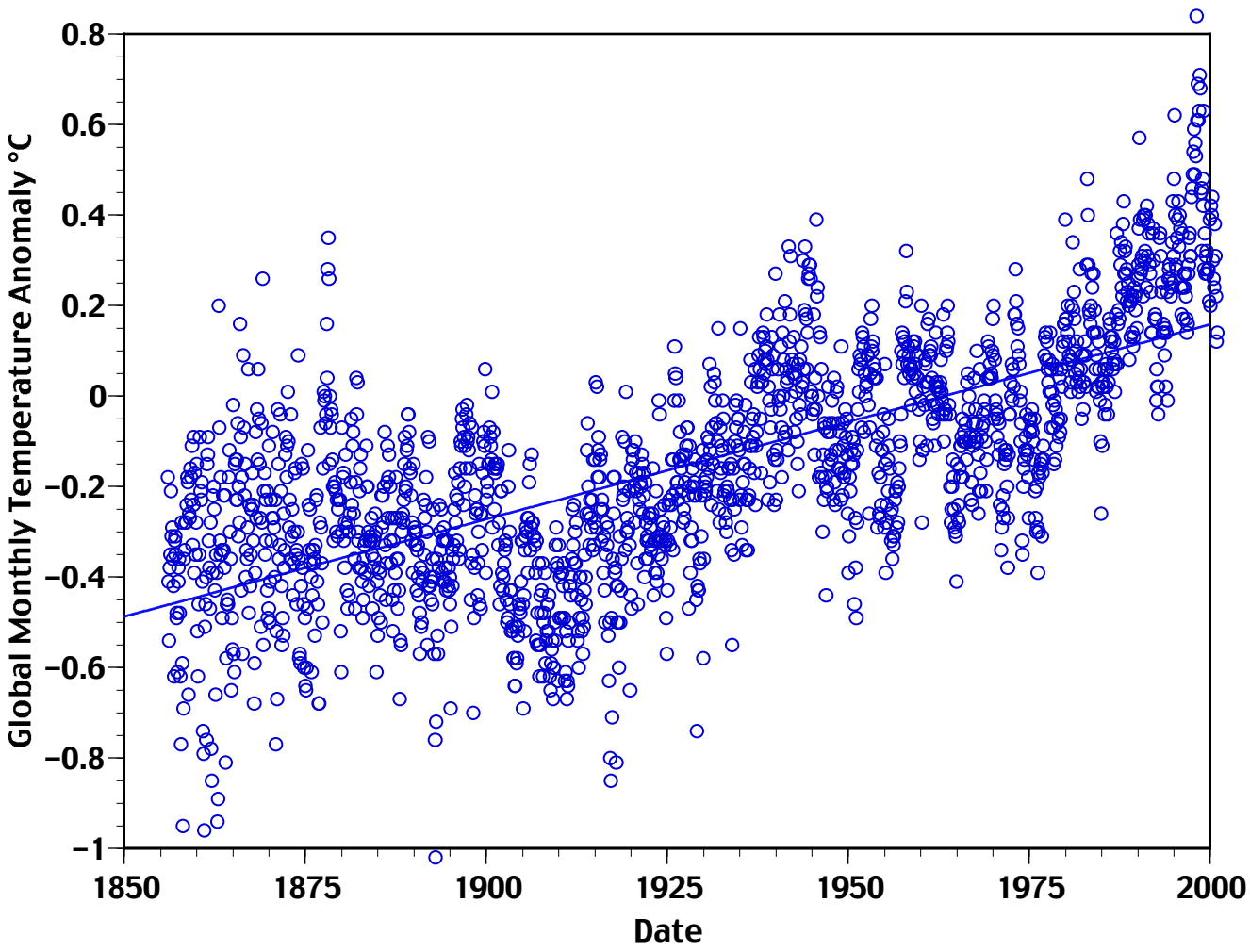
Global Monthly Temperature Anomaly °C
0.8
0.6
0.4
0.2
0
−0.2
−0.4
−0.6
−0.8
−1
1850
1875
1900
1925
1950
1975
2000
Date

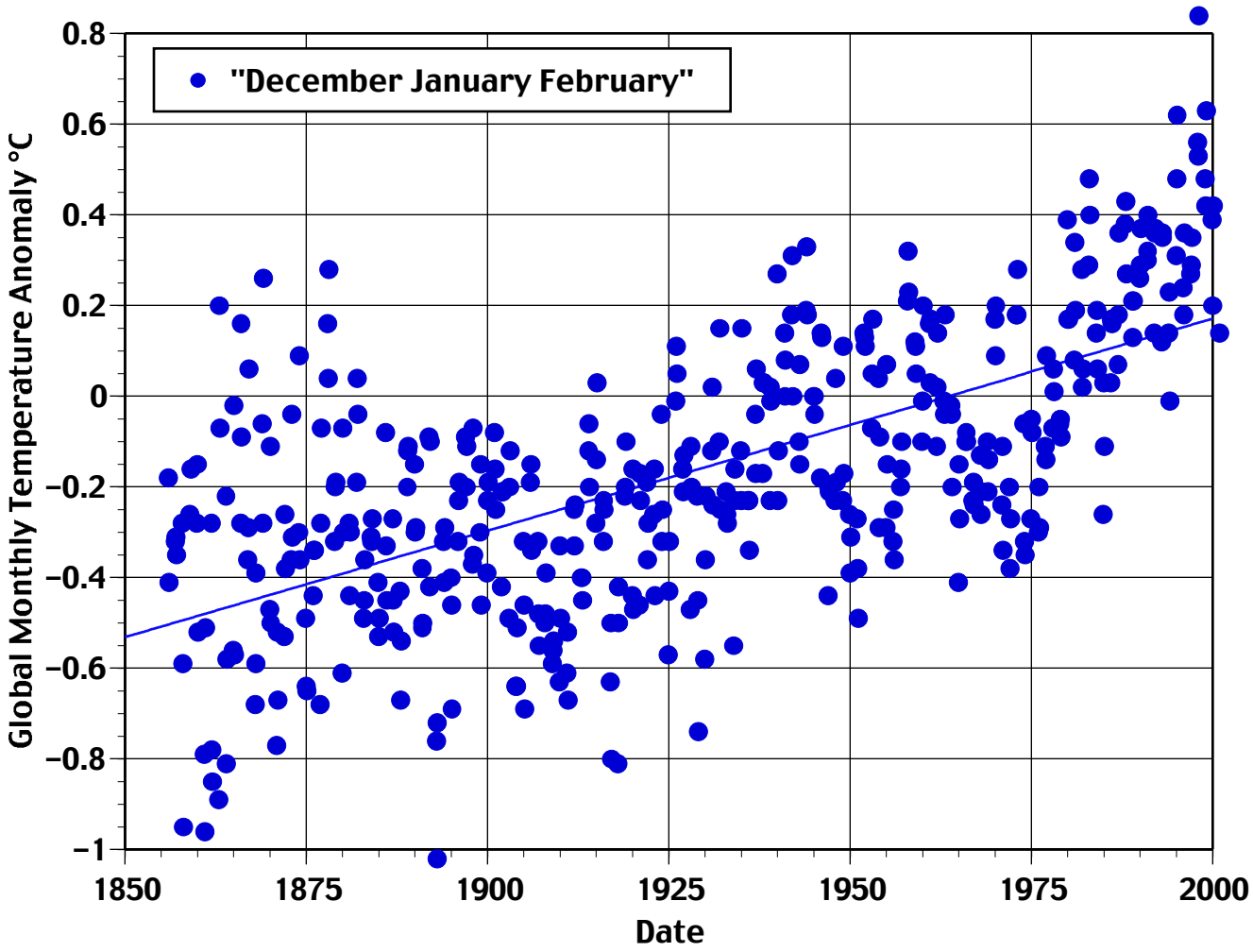
"December January February"
Global Monthly Temperature Anomaly °C
0.8
0.6
0.4
0.2
0
−0.2
−0.4
−0.6
−0.8
−1
1850
1875
1900
1925
1950
1975
2000
Date

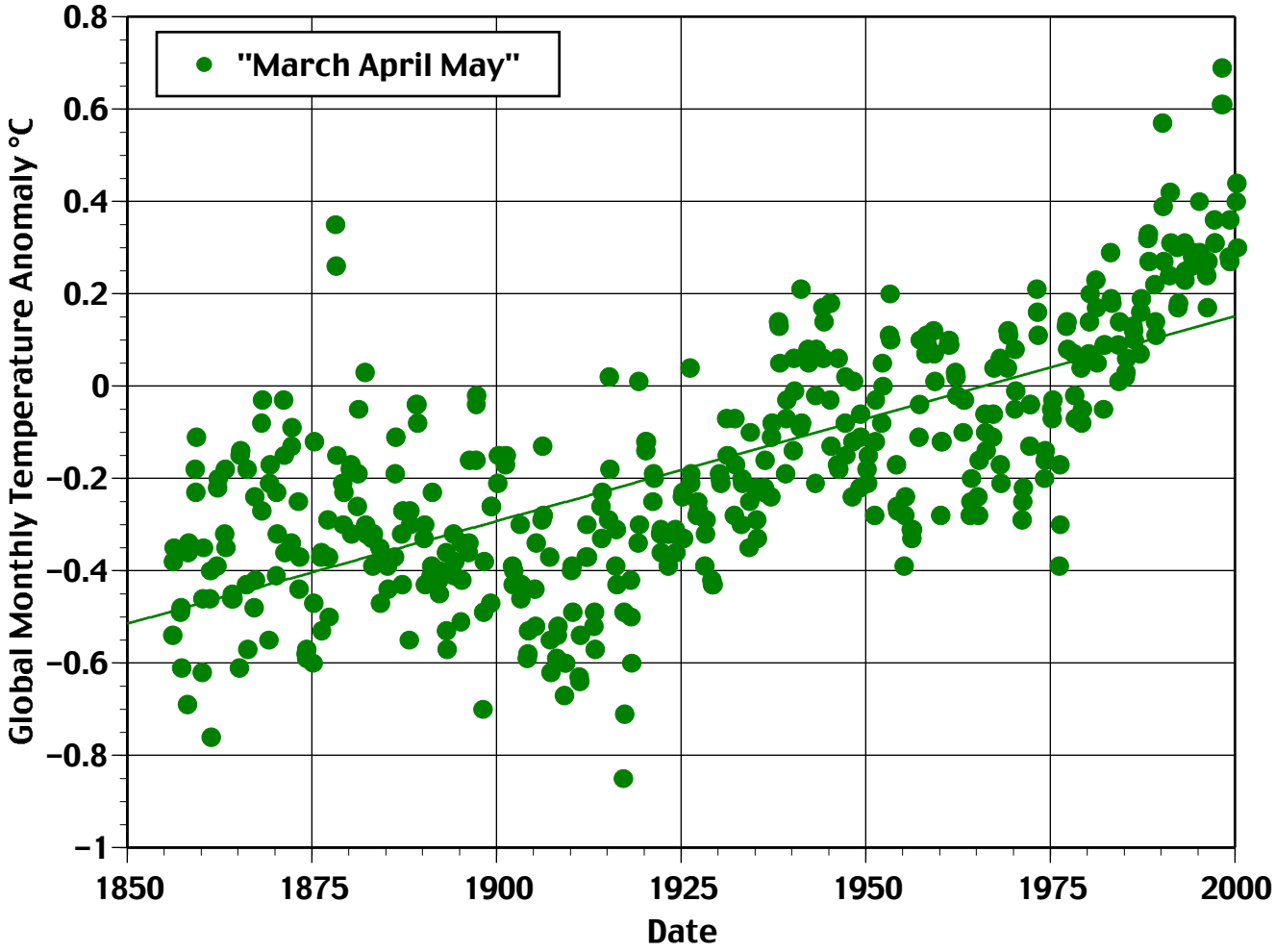
"March April May"
Global Monthly Temperature Anomaly °C
0.8
0.6
0.4
0.2
0
−0.2
−0.4
−0.6
−0.8
−1
1850
1875
1900
1925
1950
1975
2000
Date

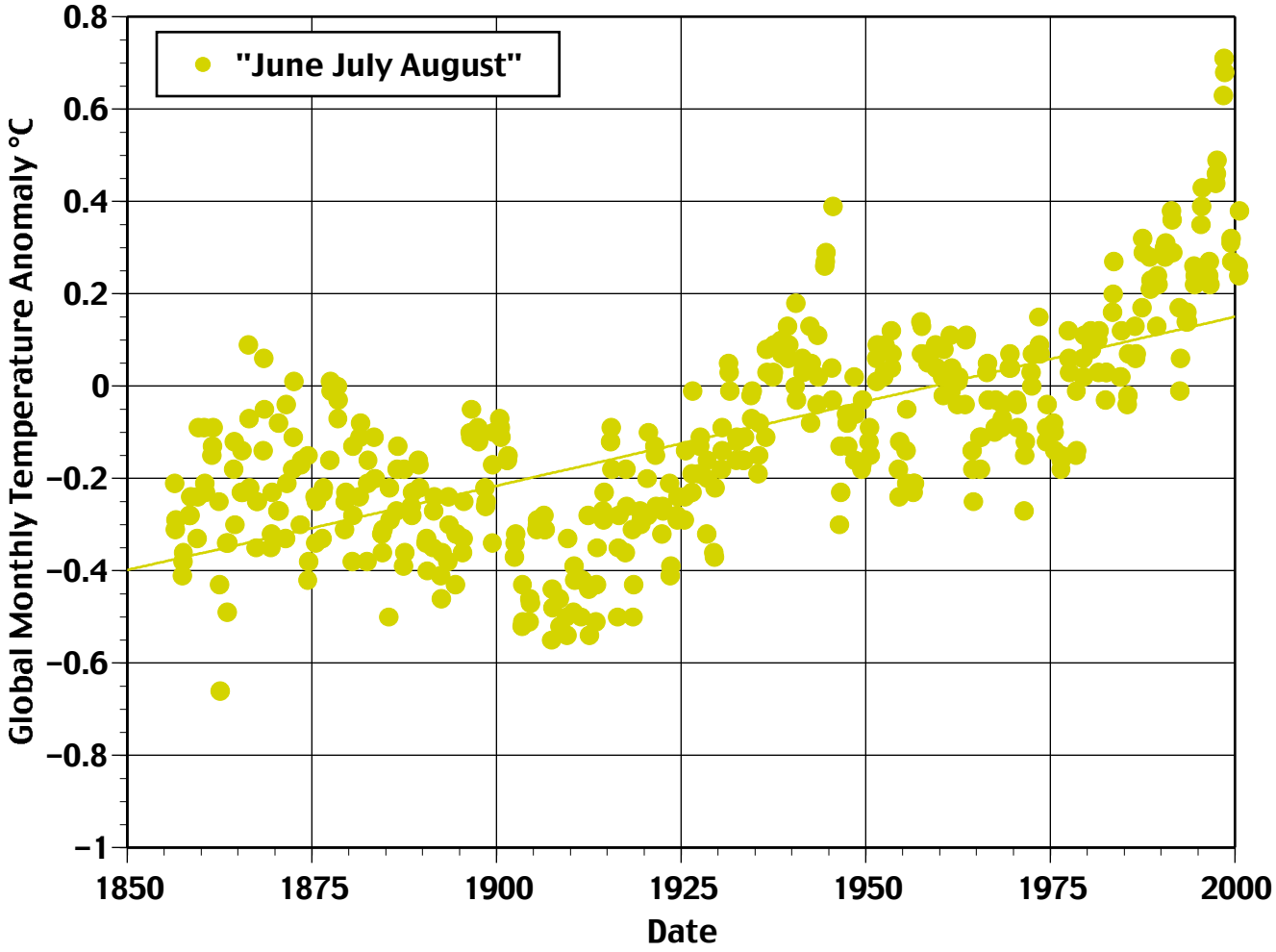
"June July August"
Global Monthly Temperature Anomaly °C
0.8
0.6
0.4
0.2
0
−0.2
−0.4
−0.6
−0.8
−1
1850
1875
1900
1925
1950
1975
2000
Date

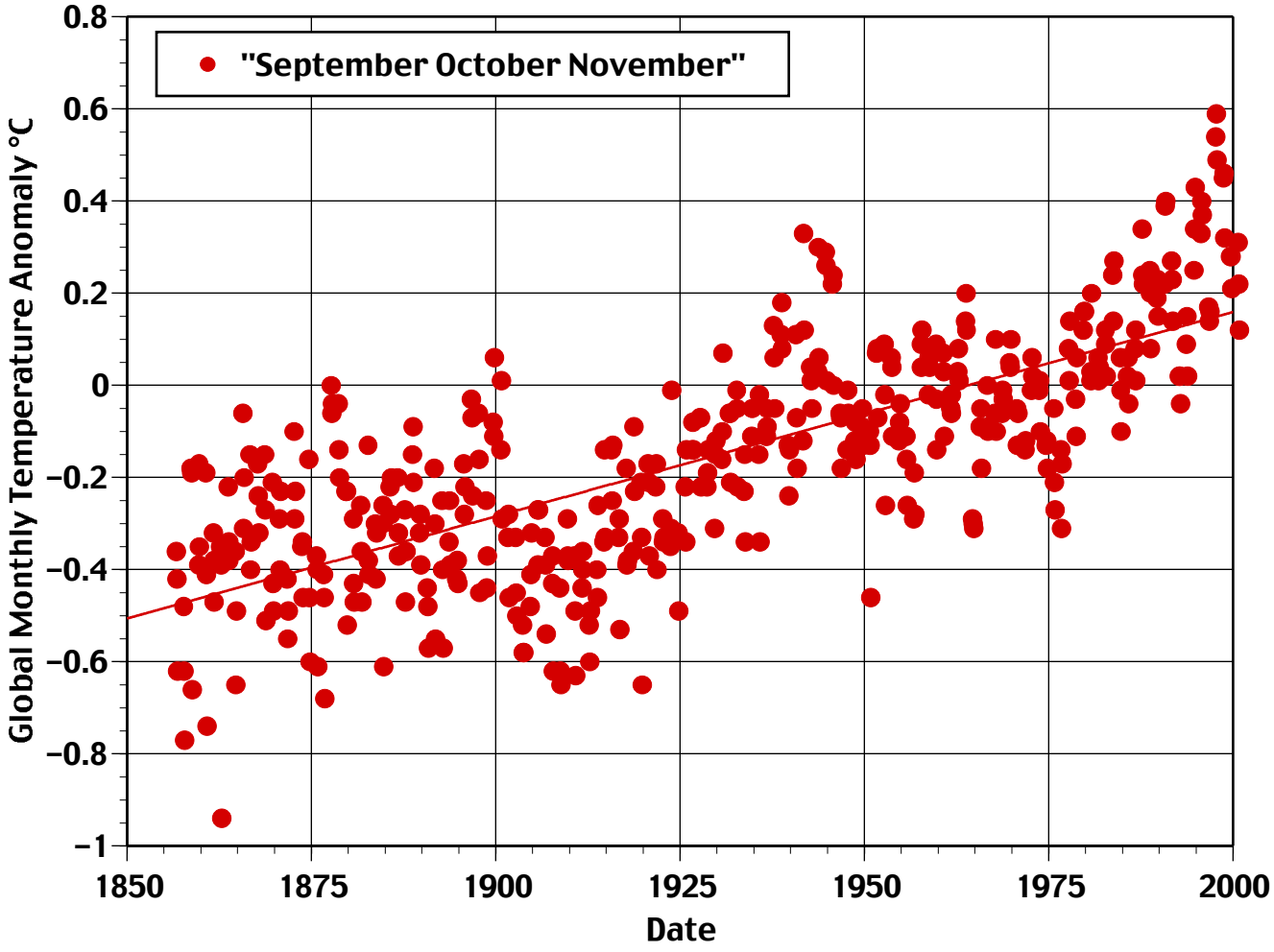
"September October November"
Global Monthly Temperature Anomaly °C
0.8
0.6
0.4
0.2
0
−0.2
−0.4
−0.6
−0.8
−1
1850
1875
1900
1925
1950
1975
2000
Date

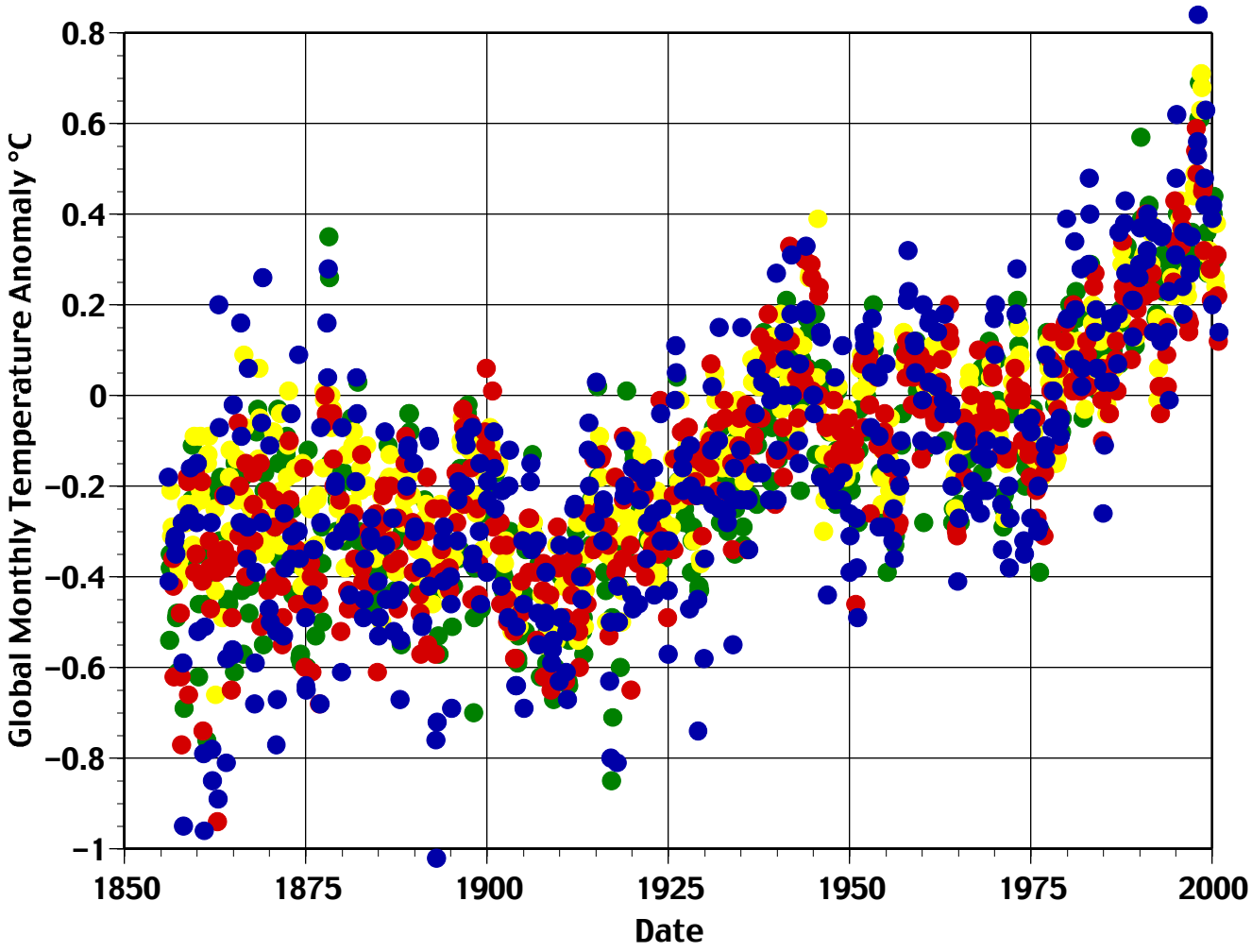
Global Monthly Temperature Anomaly °C
0.8
0.6
0.4
0.2
0
−0.2
−0.4
−0.6
−0.8
−1
1850
1875
1900
1925
1950
1975
2000
Date

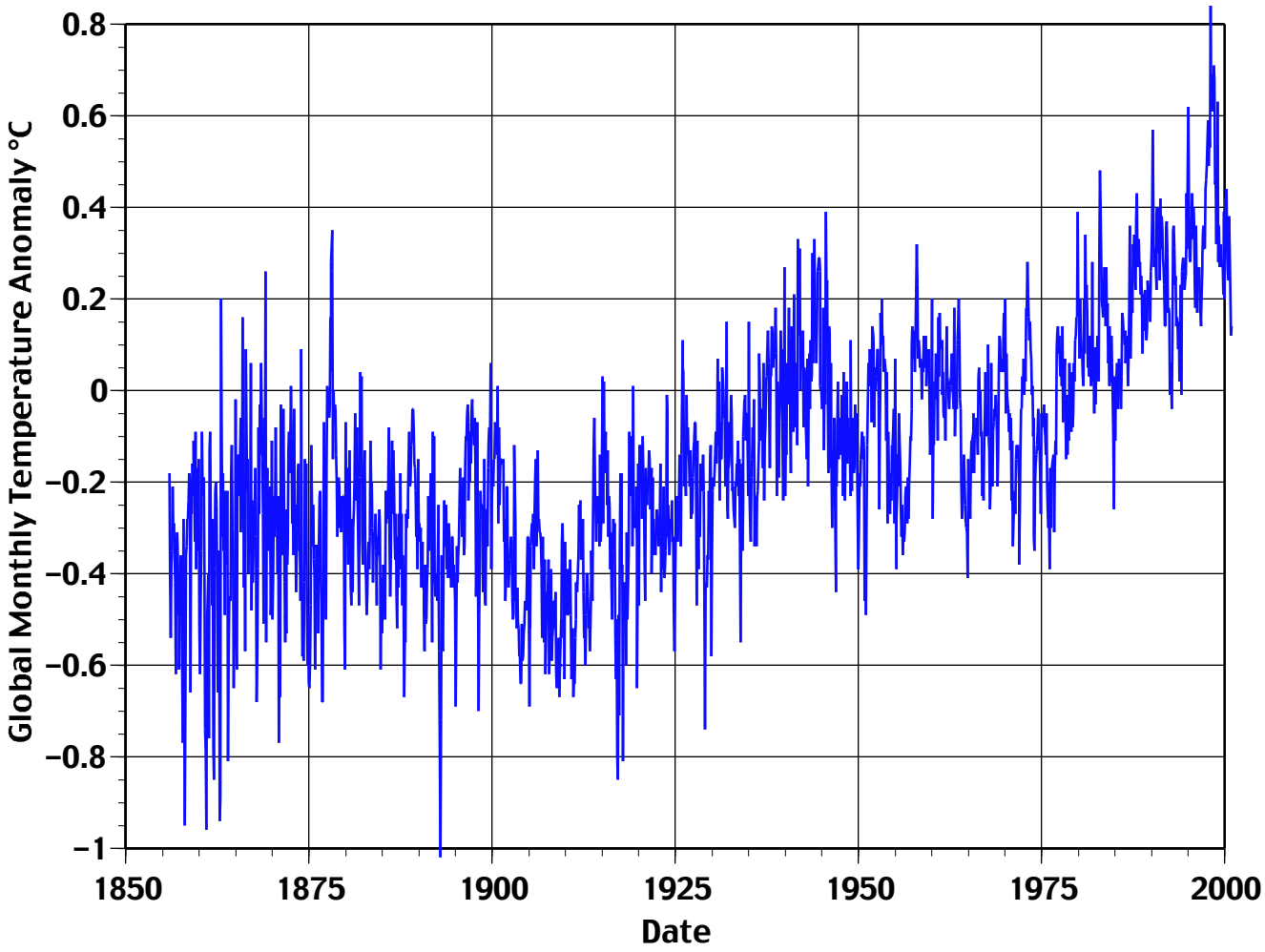
Global Monthly Temperature Anomaly °C
0.8
0.6
0.4
0.2
0
−0.2
−0.4
−0.6
−0.8
−1
1850
1875
1900
1925
1950
1975
2000
Date

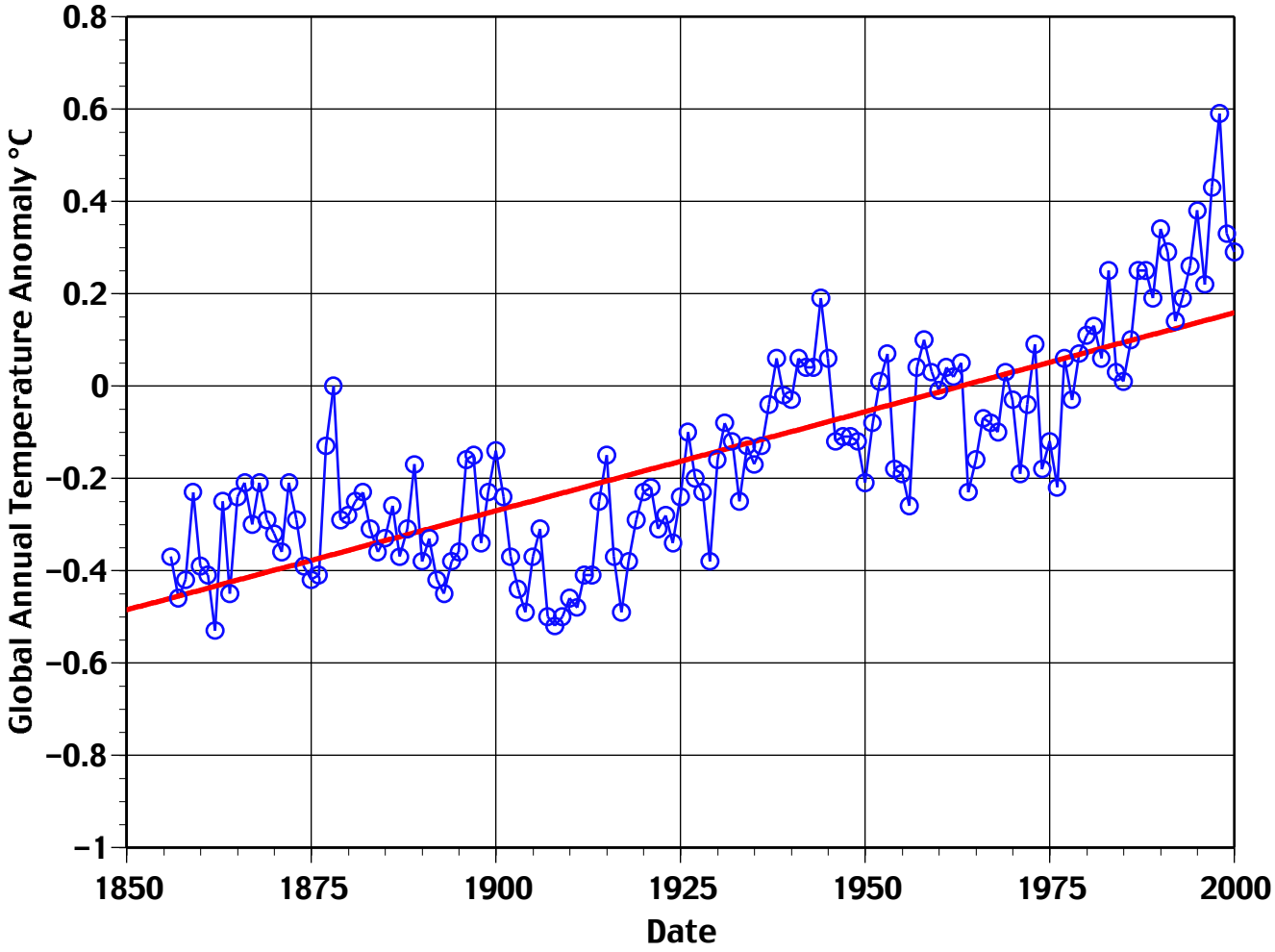
Global Annual Temperature Anomaly °C
0.8
0.6
0.4
0.2
0
−0.2
−0.4
−0.6
−0.8
−1
1850
1875
1900
1925
1950
1975
2000
Date