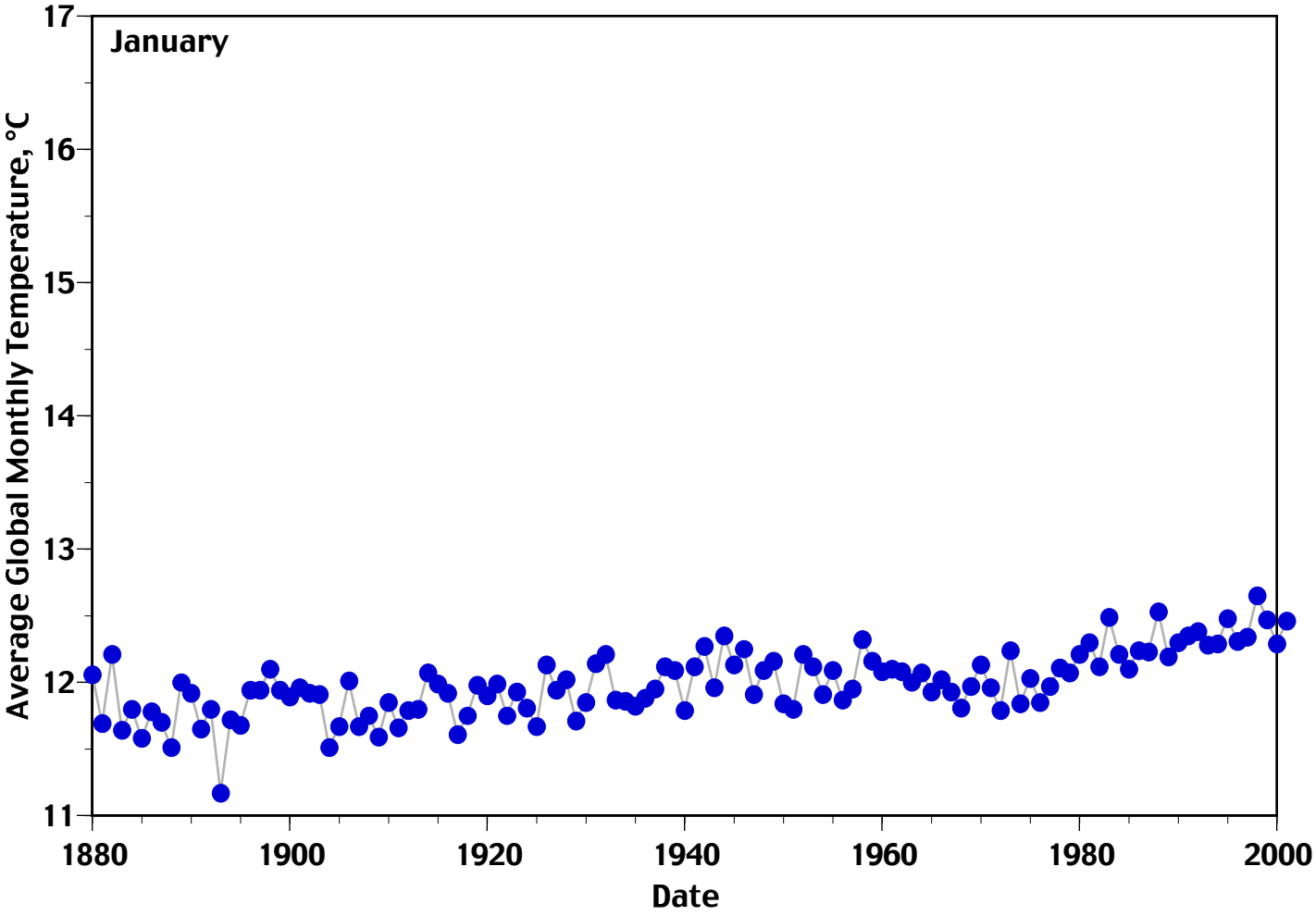
January
Average Global Monthly Temperature, °C
17
16
15
14
13
12
11
1880
1900
1920
1940
1960
1980
2000
Date

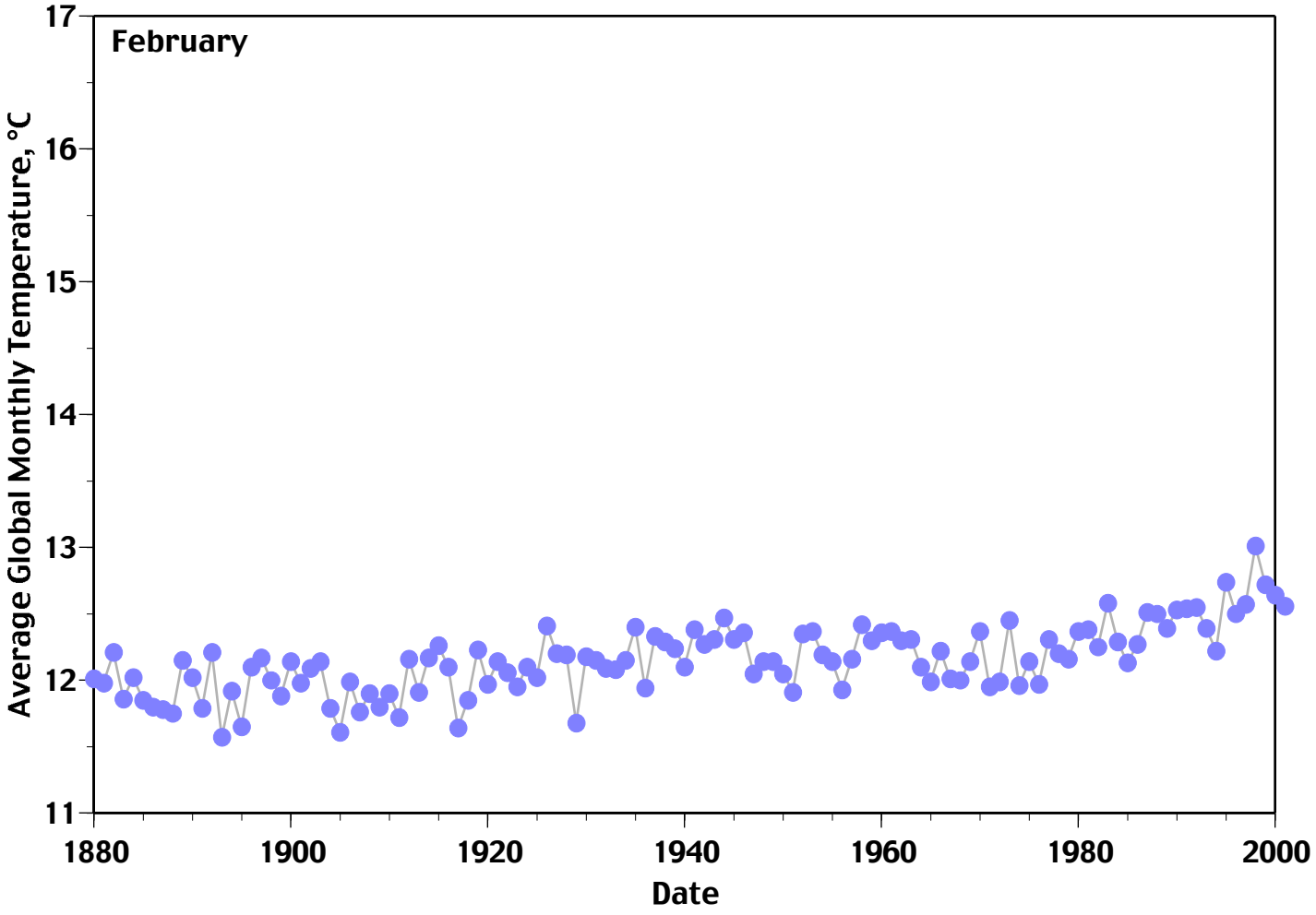
February
Average Global Monthly Temperature, °C
17
16
15
14
13
12
11
1880
1900
1920
1940
1960
1980
2000
Date

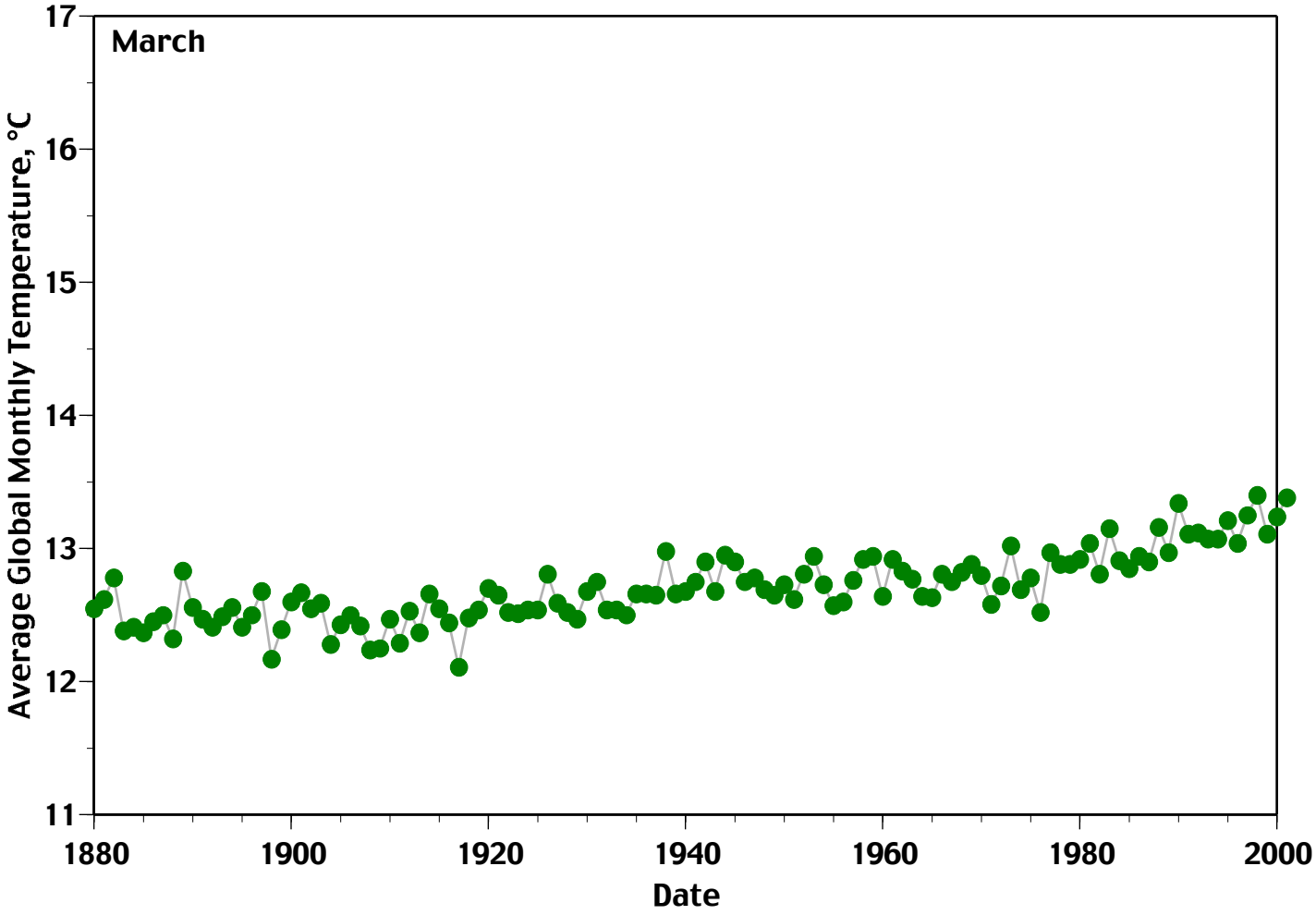
March
Average Global Monthly Temperature, °C
17
16
15
14
13
12
11
1880
1900
1920
1940
1960
1980
2000
Date

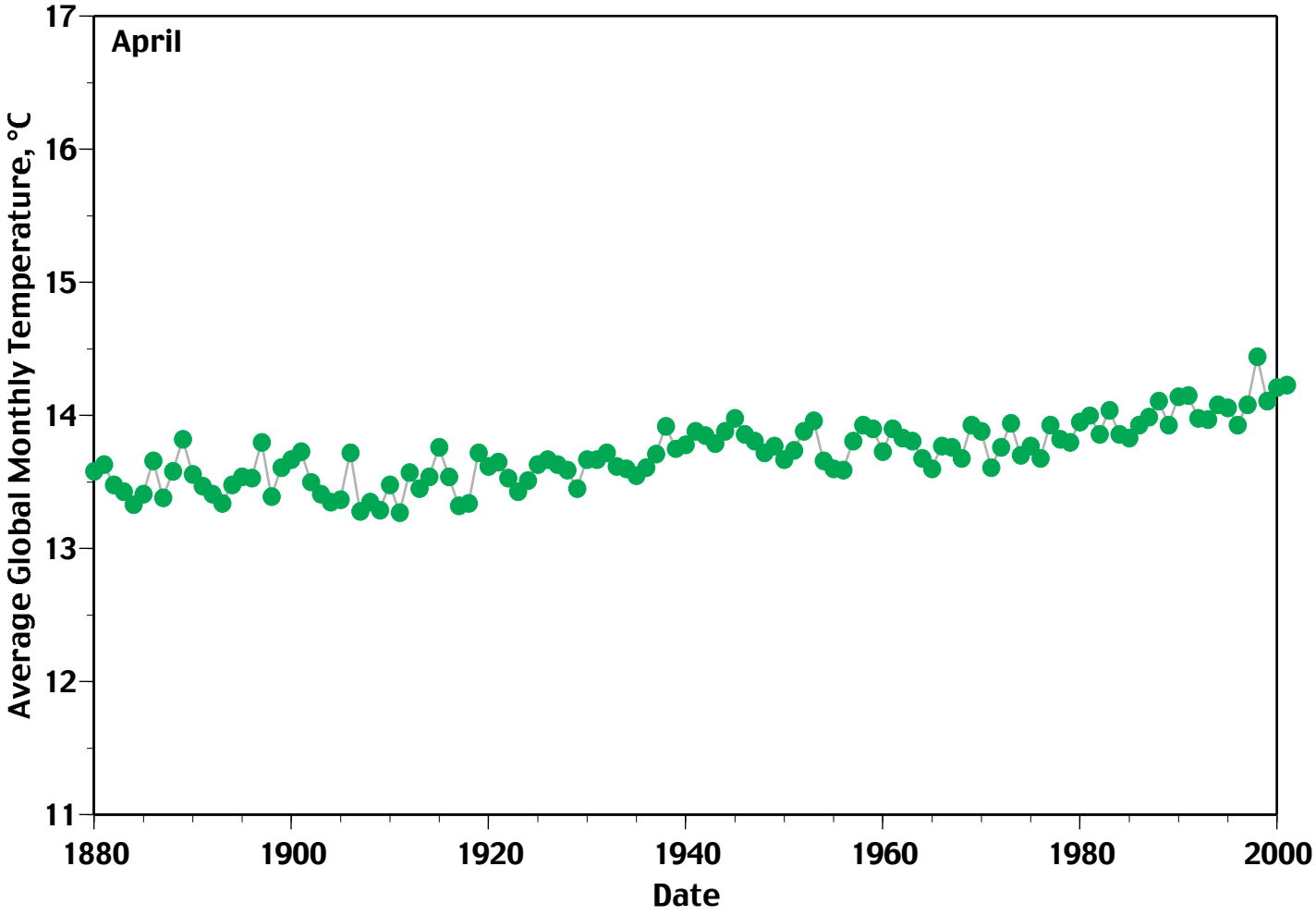
April
Average Global Monthly Temperature, °C
17
16
15
14
13
12
11
1880
1900
1920
1940
1960
1980
2000
Date

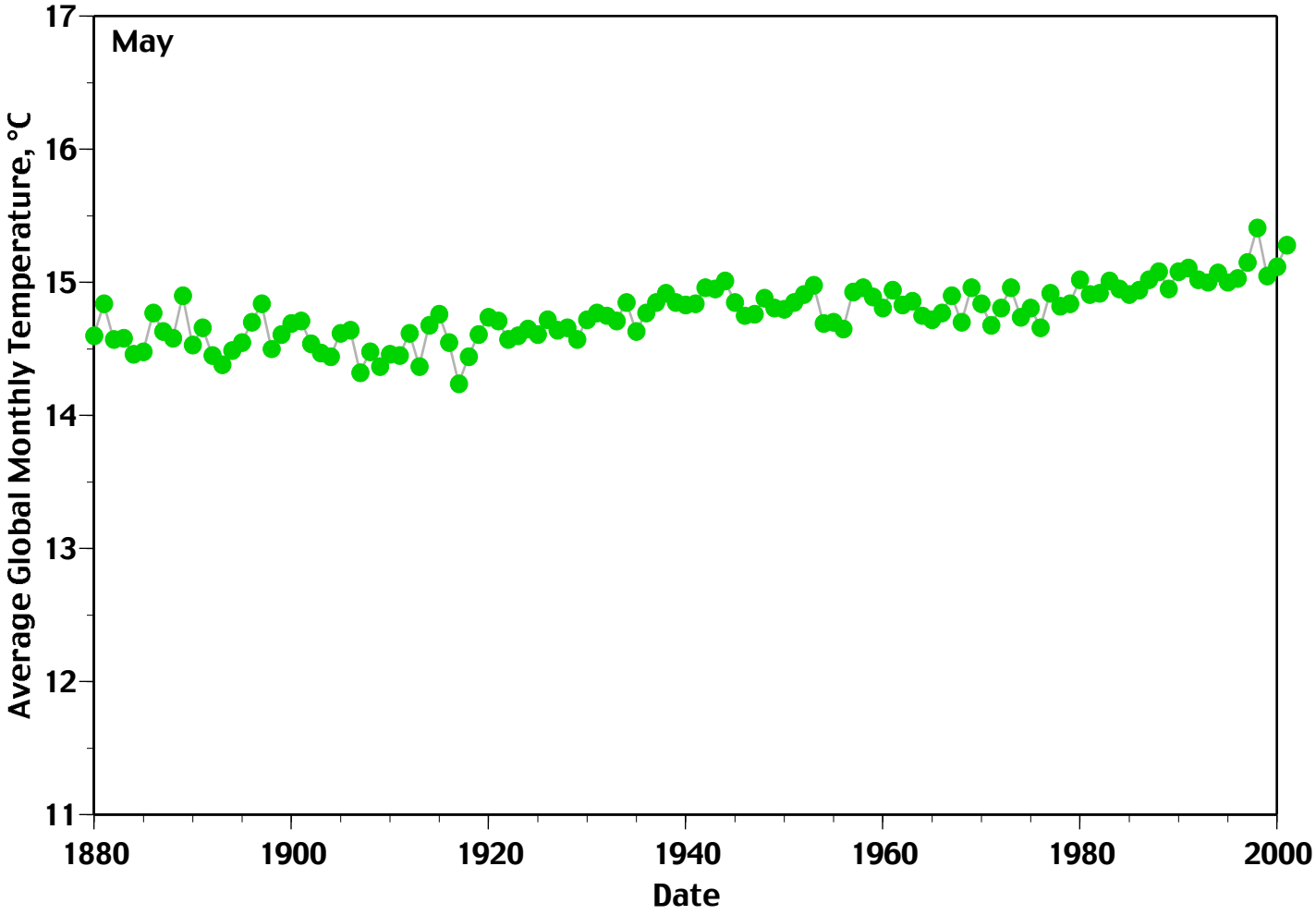
May
Average Global Monthly Temperature, °C
17
16
15
14
13
12
11
1880
1900
1920
1940
1960
1980
2000
Date

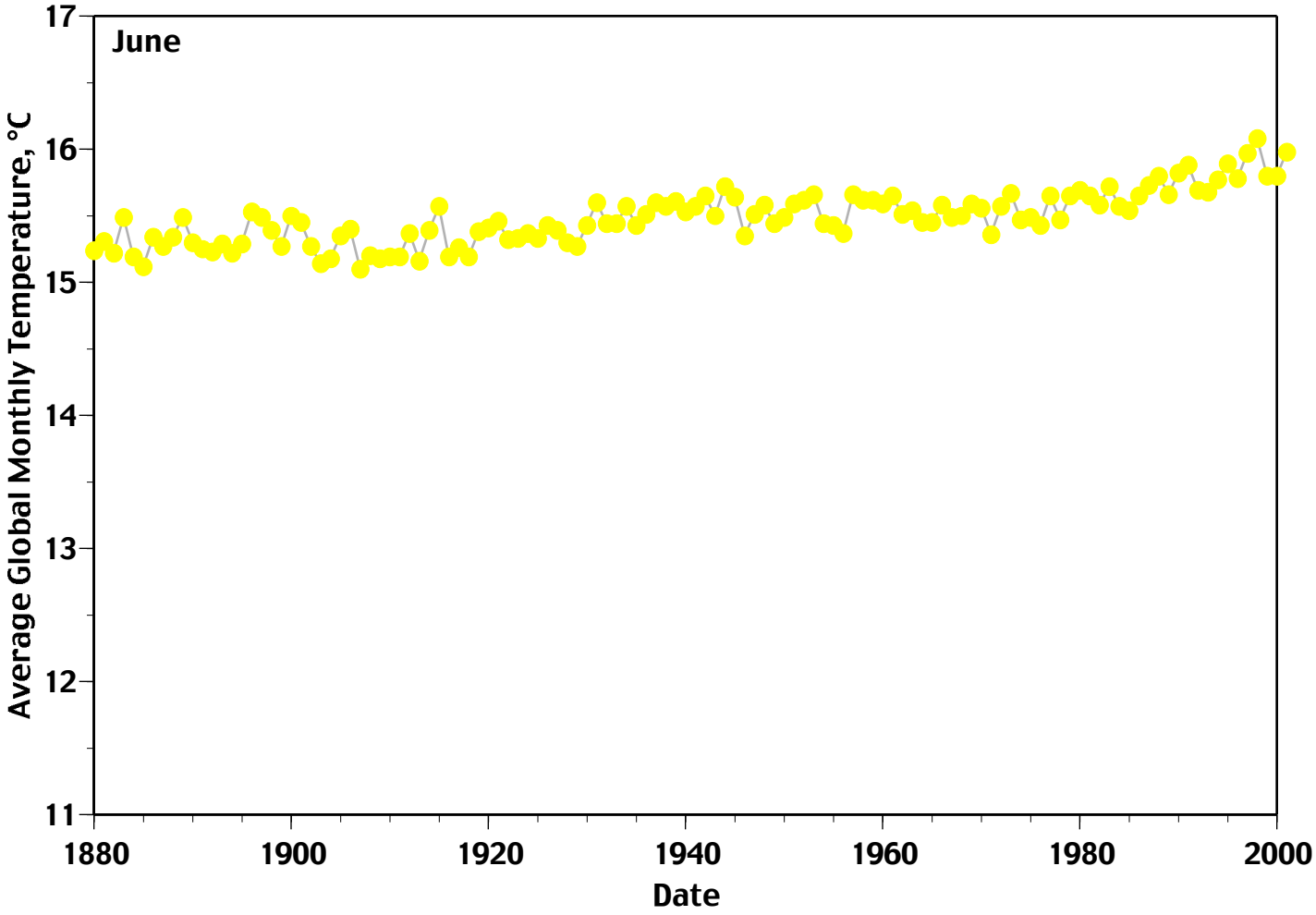
June
Average Global Monthly Temperature, °C
17
16
15
14
13
12
11
1880
1900
1920
1940
1960
1980
2000
Date

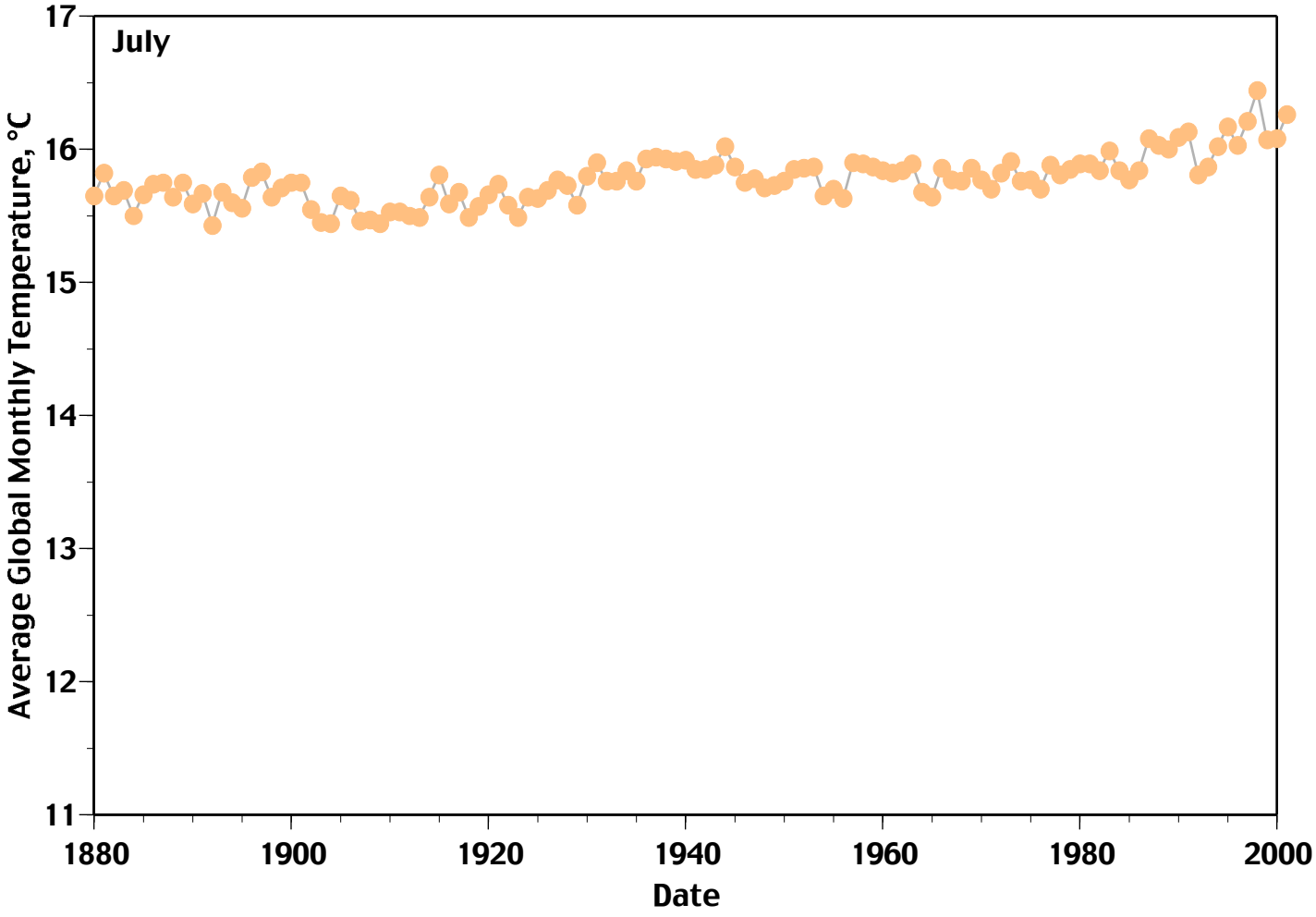
July
Average Global Monthly Temperature, °C
17
16
15
14
13
12
11
1880
1900
1920
1940
1960
1980
2000
Date

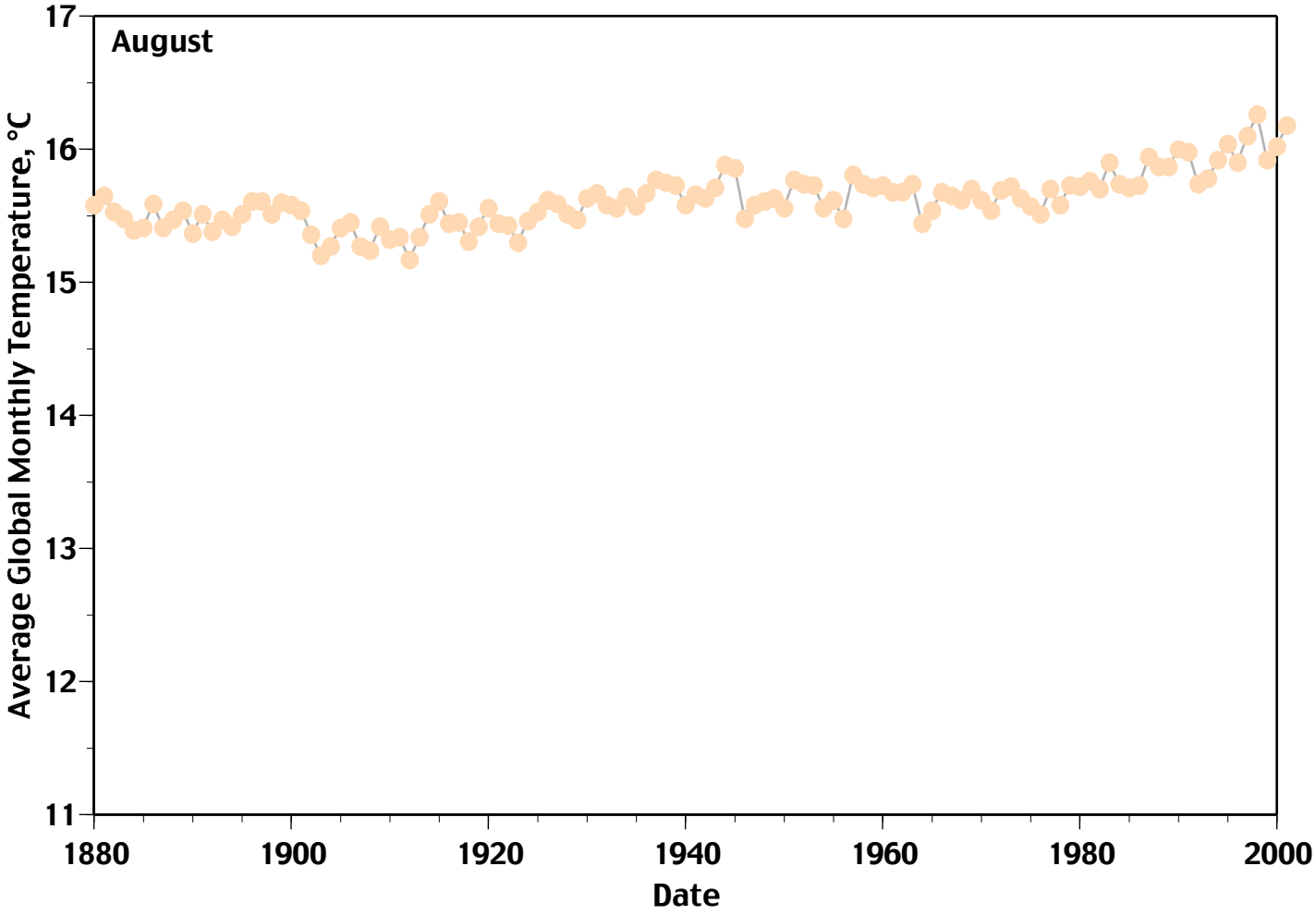
August
Average Global Monthly Temperature, °C
17
16
15
14
13
12
11
1880
1900
1920
1940
1960
1980
2000
Date

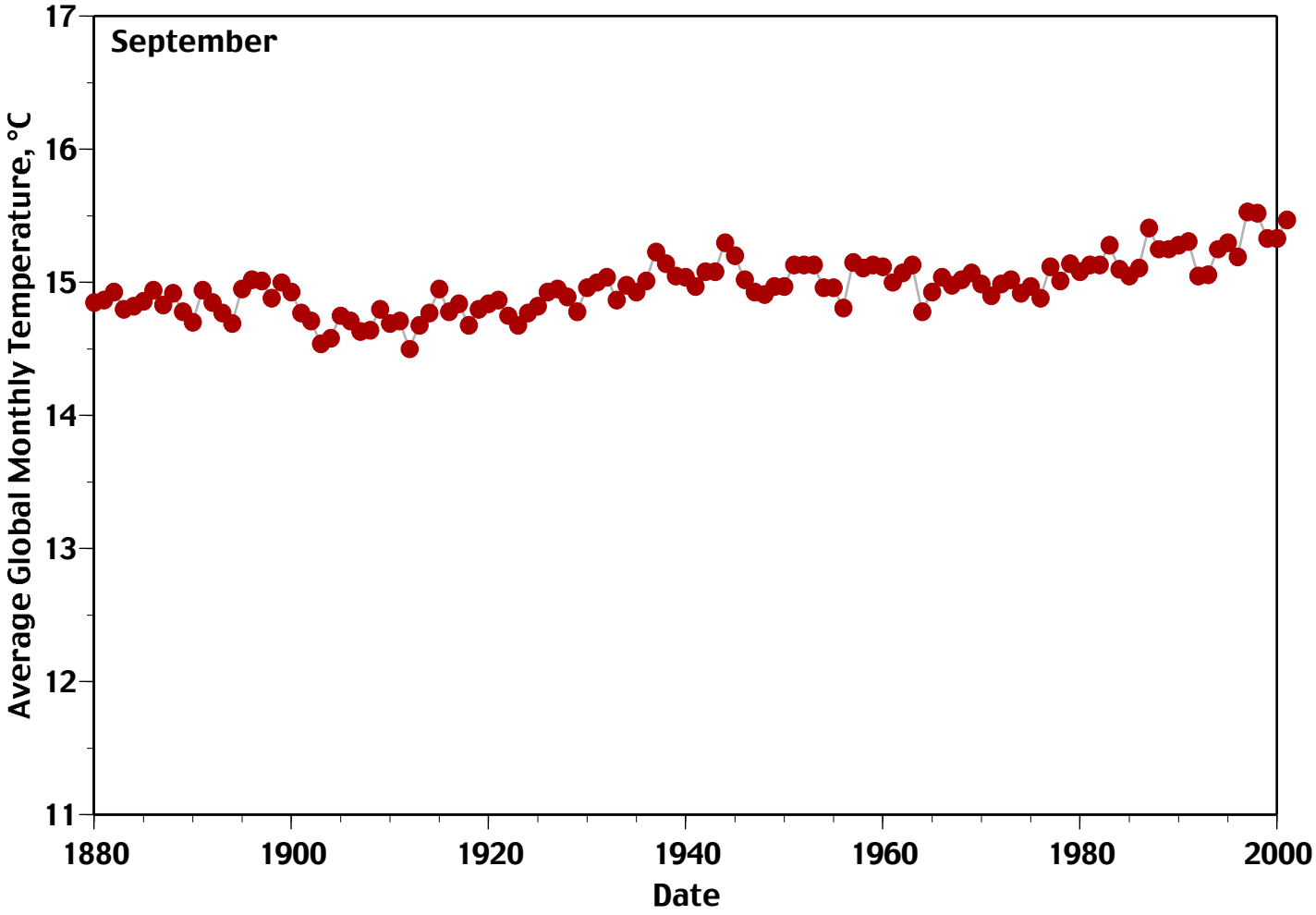
September
Average Global Monthly Temperature, °C
17
16
15
14
13
12
11
1880
1900
1920
1940
1960
1980
2000
Date

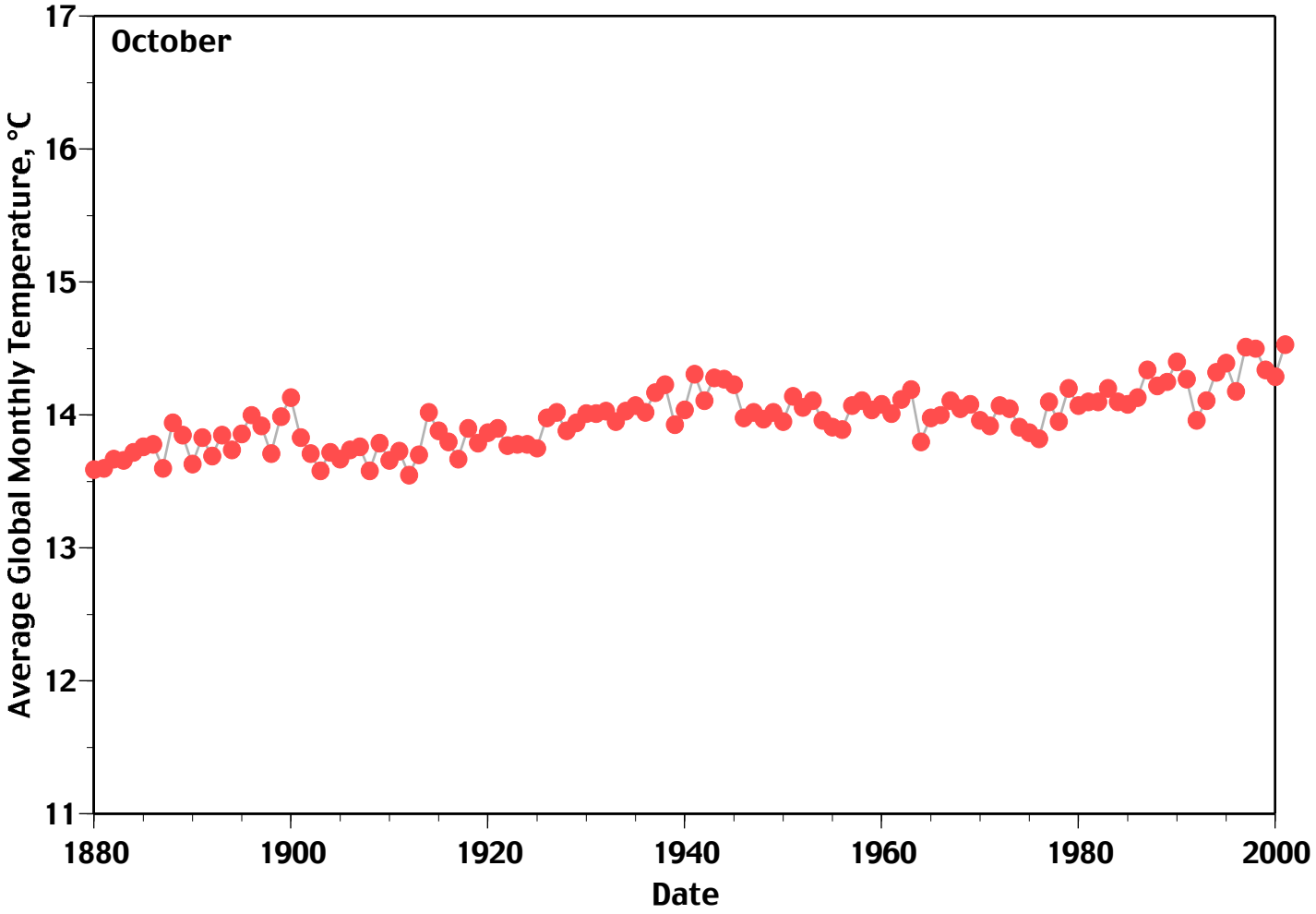
October
Average Global Monthly Temperature, °C
17
16
15
14
13
12
11
1880
1900
1920
1940
1960
1980
2000
Date

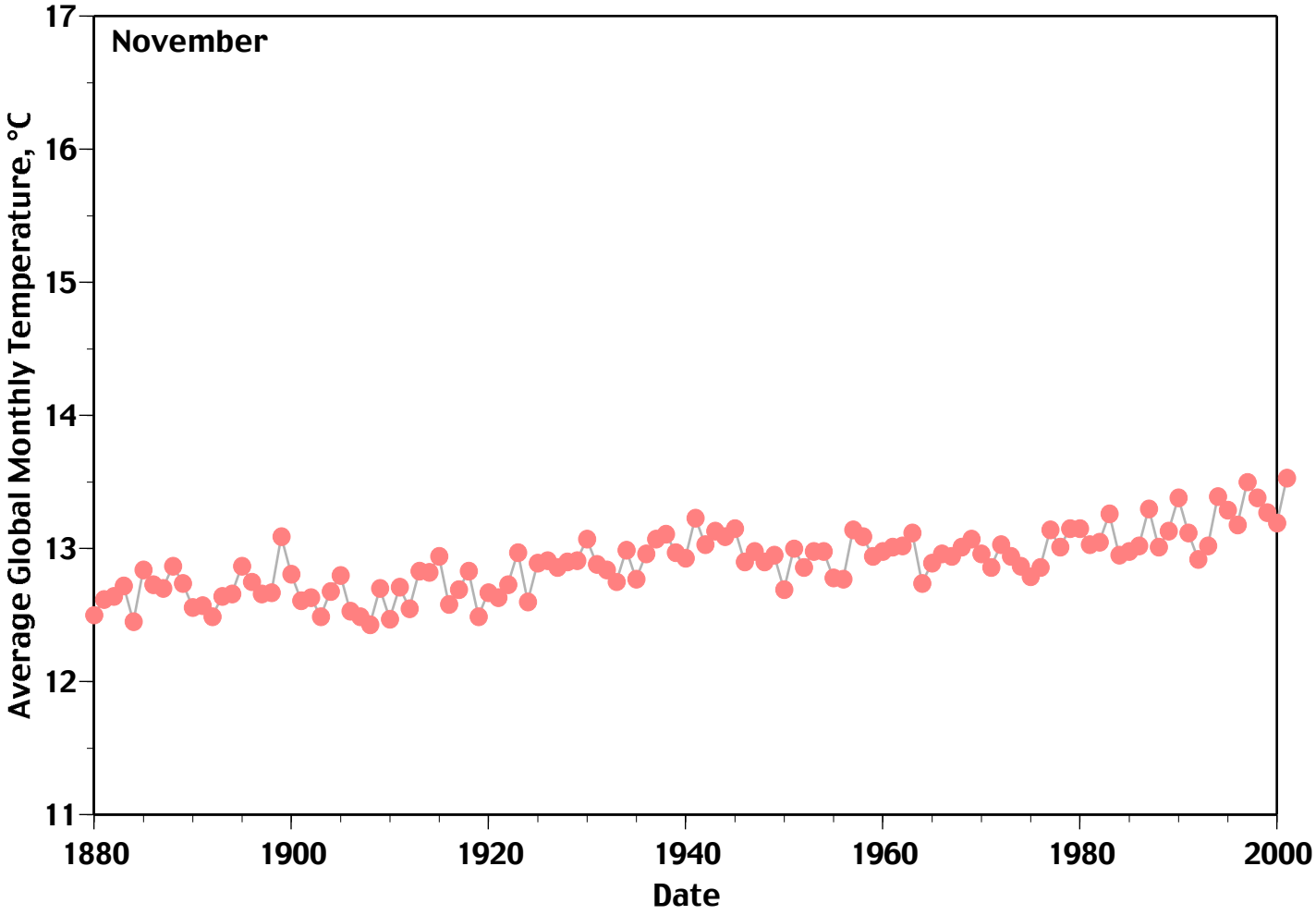
November
Average Global Monthly Temperature, °C
17
16
15
14
13
12
11
1880
1900
1920
1940
1960
1980
2000
Date

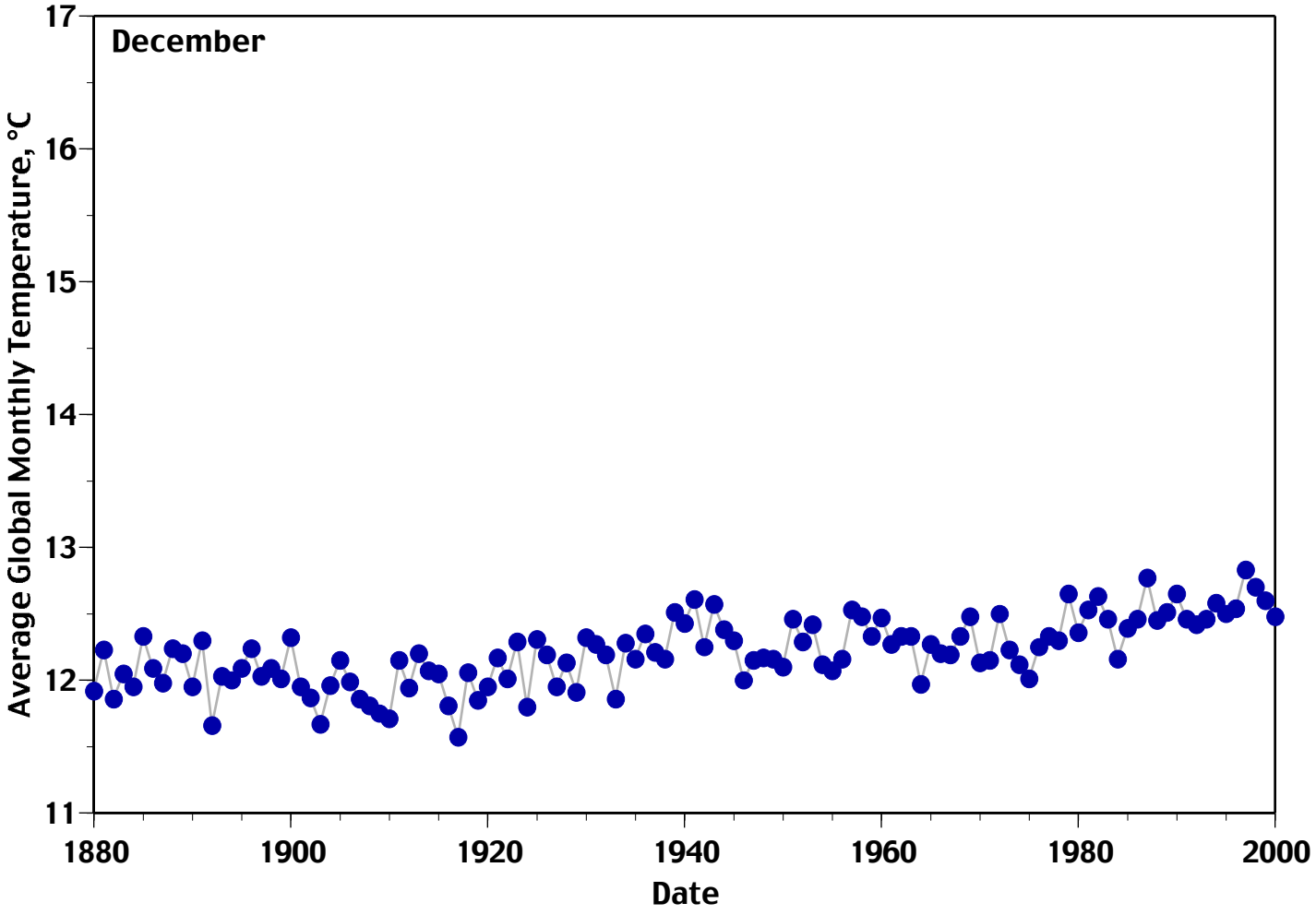
December
Average Global Monthly Temperature, °C
17
16
15
14
13
12
11
1880
1900
1920
1940
1960
1980
2000
Date

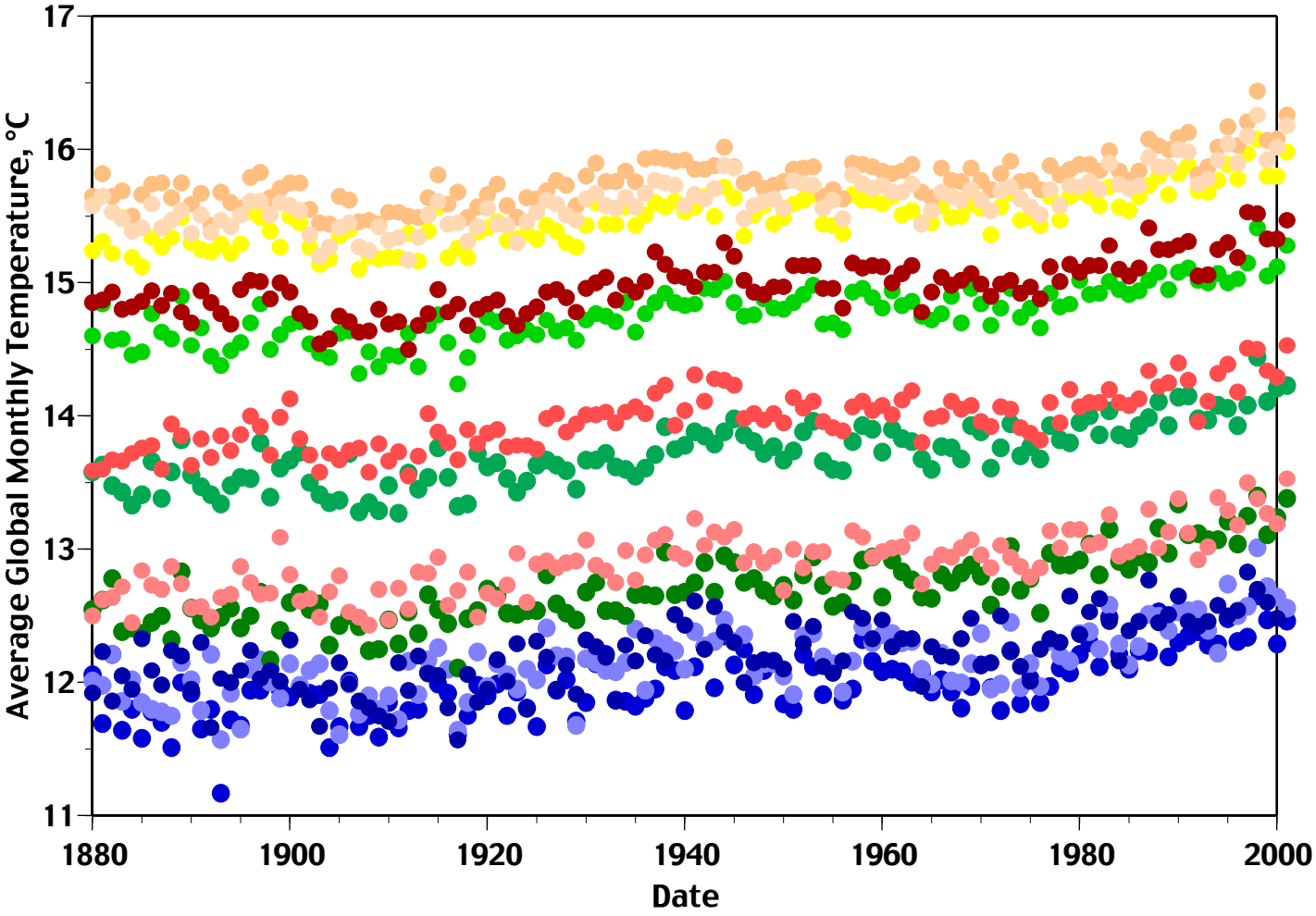
Average Global Monthly Temperature, °C
17
16
15
14
13
12
11
1880
1900
1920
1940
1960
1980
2000
Date

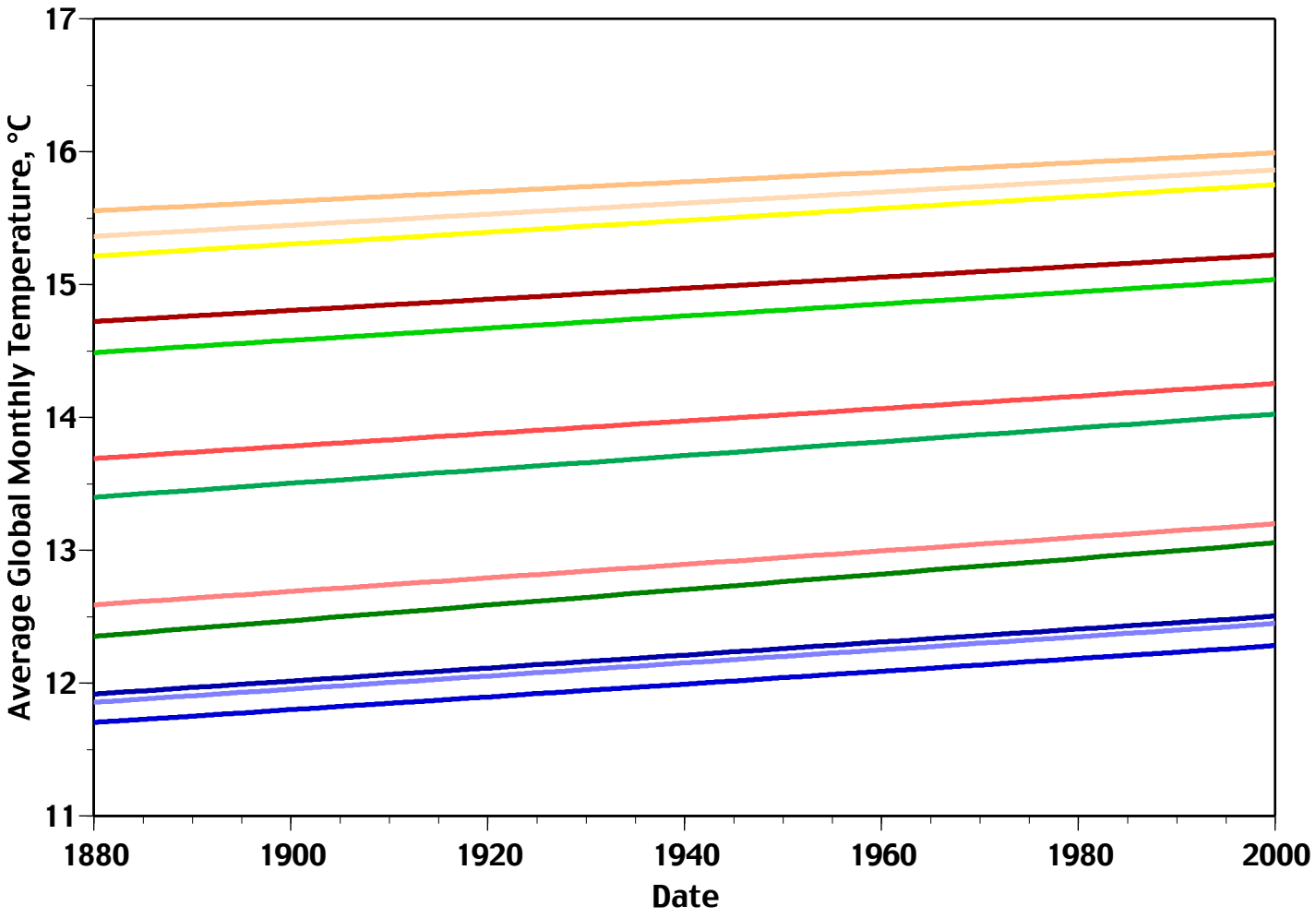
Average Global Monthly Temperature, °C
17
16
15
14
13
12
11
1880
1900
1920
1940
1960
1980
2000
Date

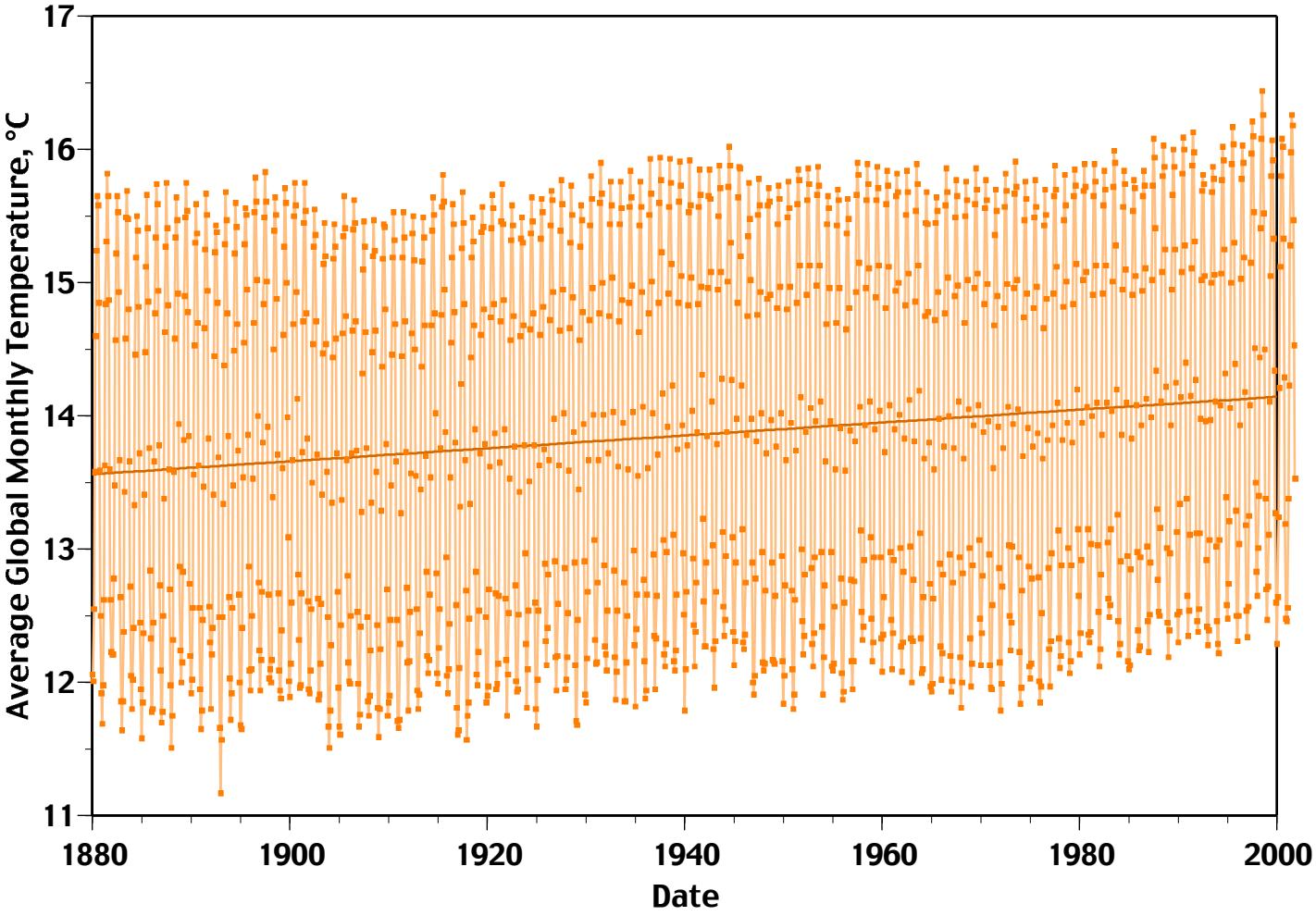
Average Global Monthly Temperature, °C
17
16
15
14
13
12
11
1880
1900
1920
1940
1960
1980
2000
Date