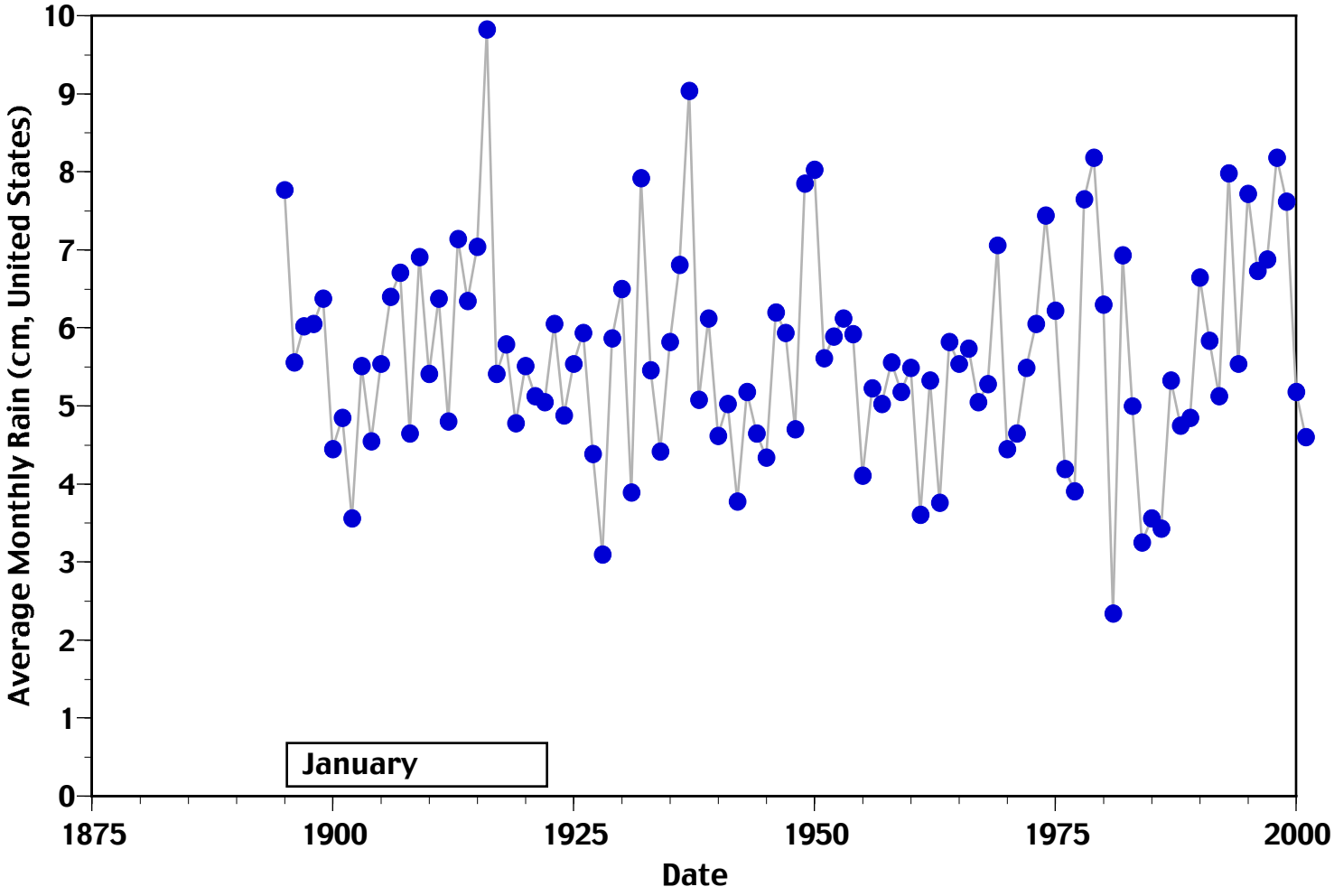
Average Monthly Rain (cm, United States)
10
9
8
7
6
5
4
3
2
1
0
January
1875
1900
1925
1950
1975
2000
Date

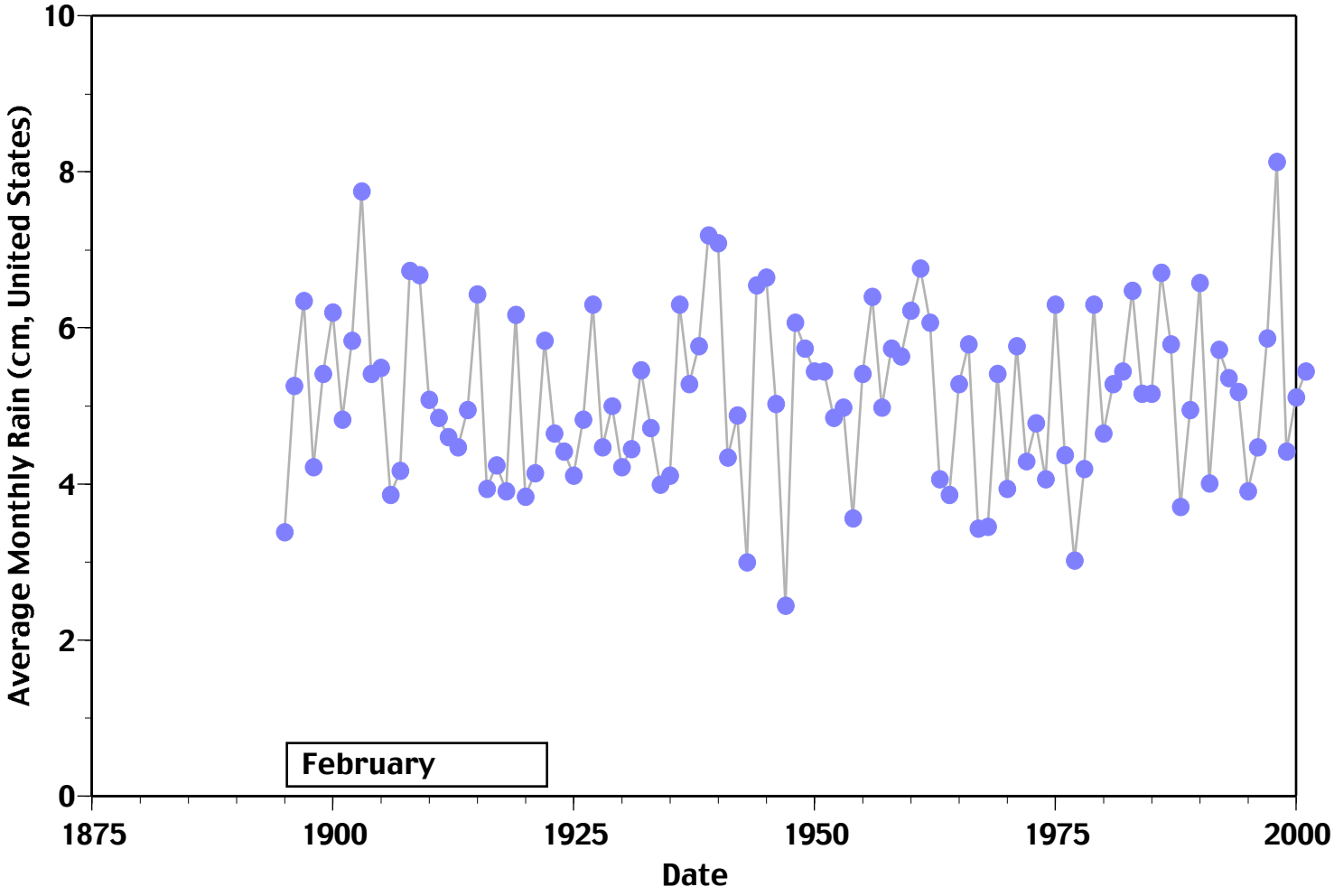
Average Monthly Rain (cm, United States)
10
8
6
4
2
0
February
1875
1900
1925
1950
1975
2000
Date

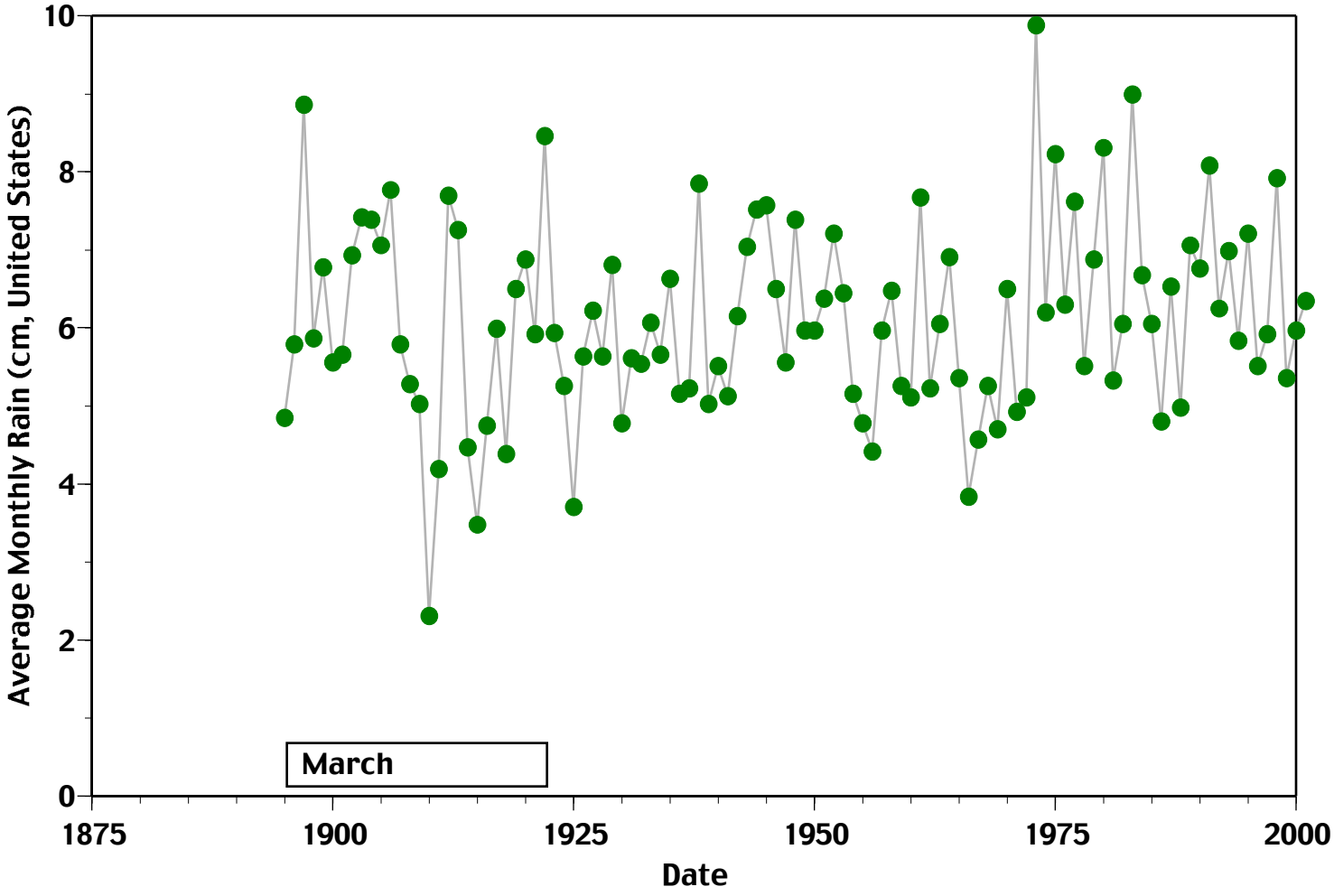
Average Monthly Rain (cm, United States)
10
8
6
4
2
0
March
1875
1900
1925
1950
1975
2000
Date

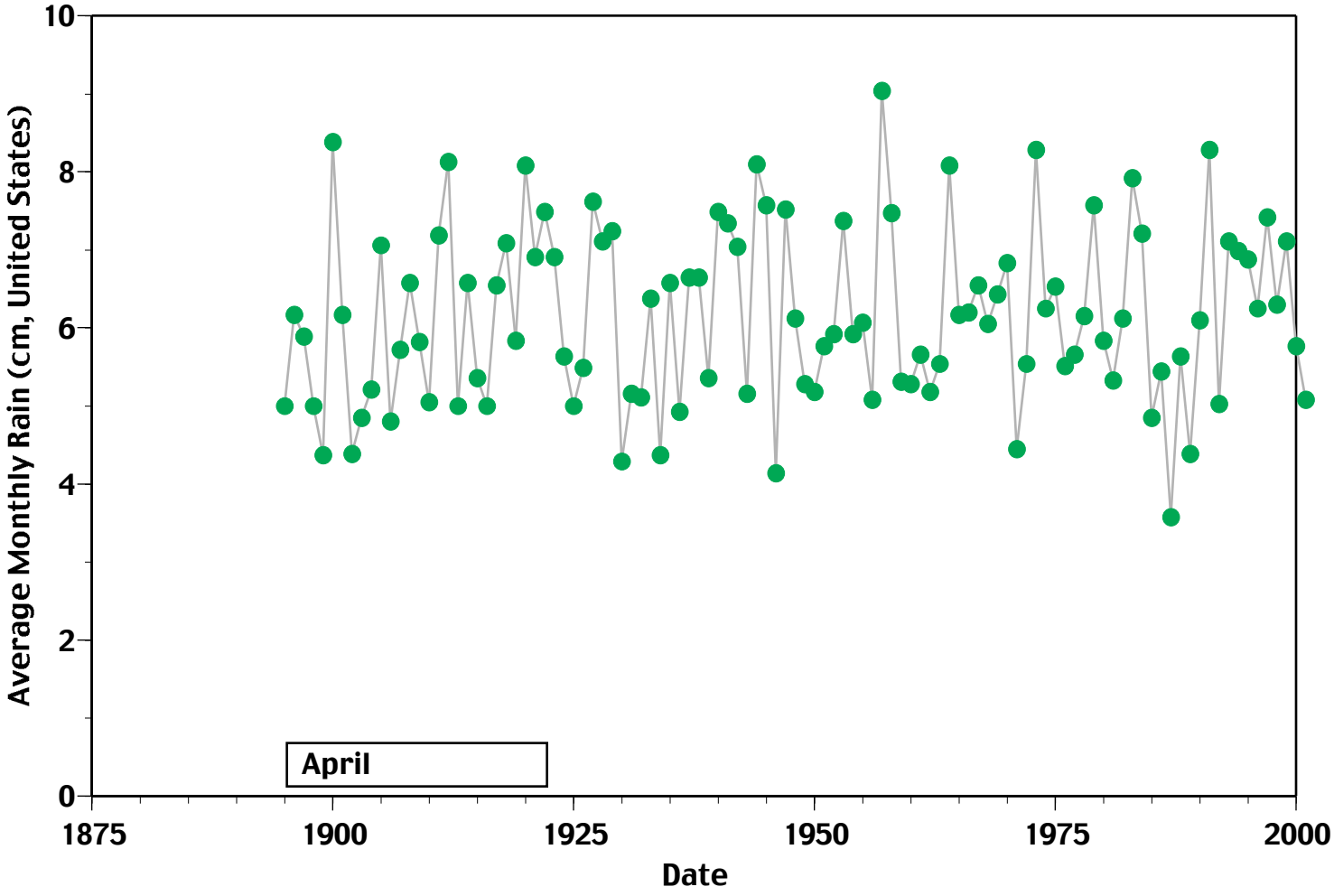
Average Monthly Rain (cm, United States)
10
8
6
4
2
0
April
1875
1900
1925
1950
1975
2000
Date

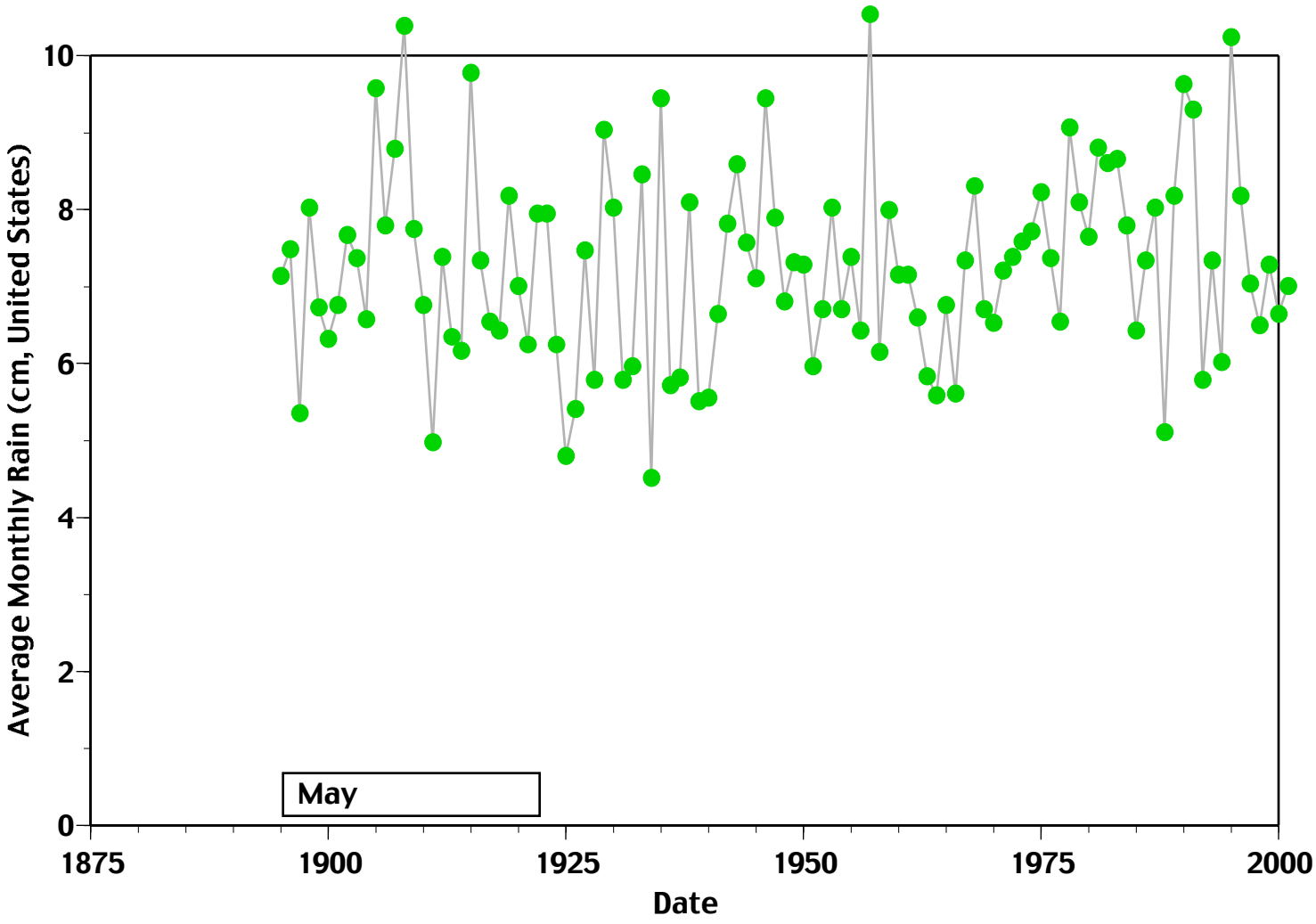
Average Monthly Rain (cm, United States)
10
8
6
4
2
0
May
1875
1900
1925
1950
1975
2000
Date

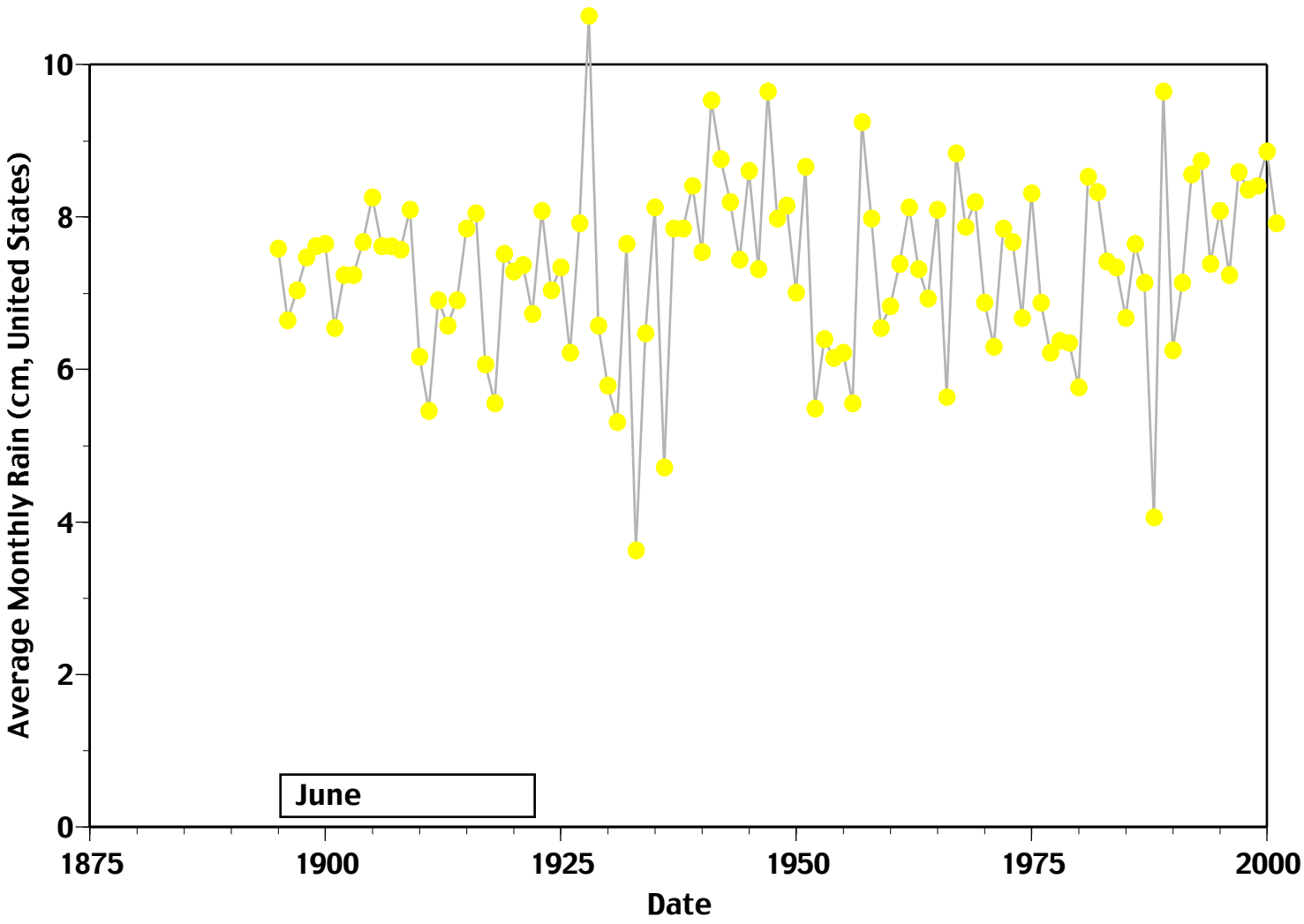
Average Monthly Rain (cm, United States)
10
8
6
4
2
0
June
1875
1900
1925
1950
1975
2000
Date

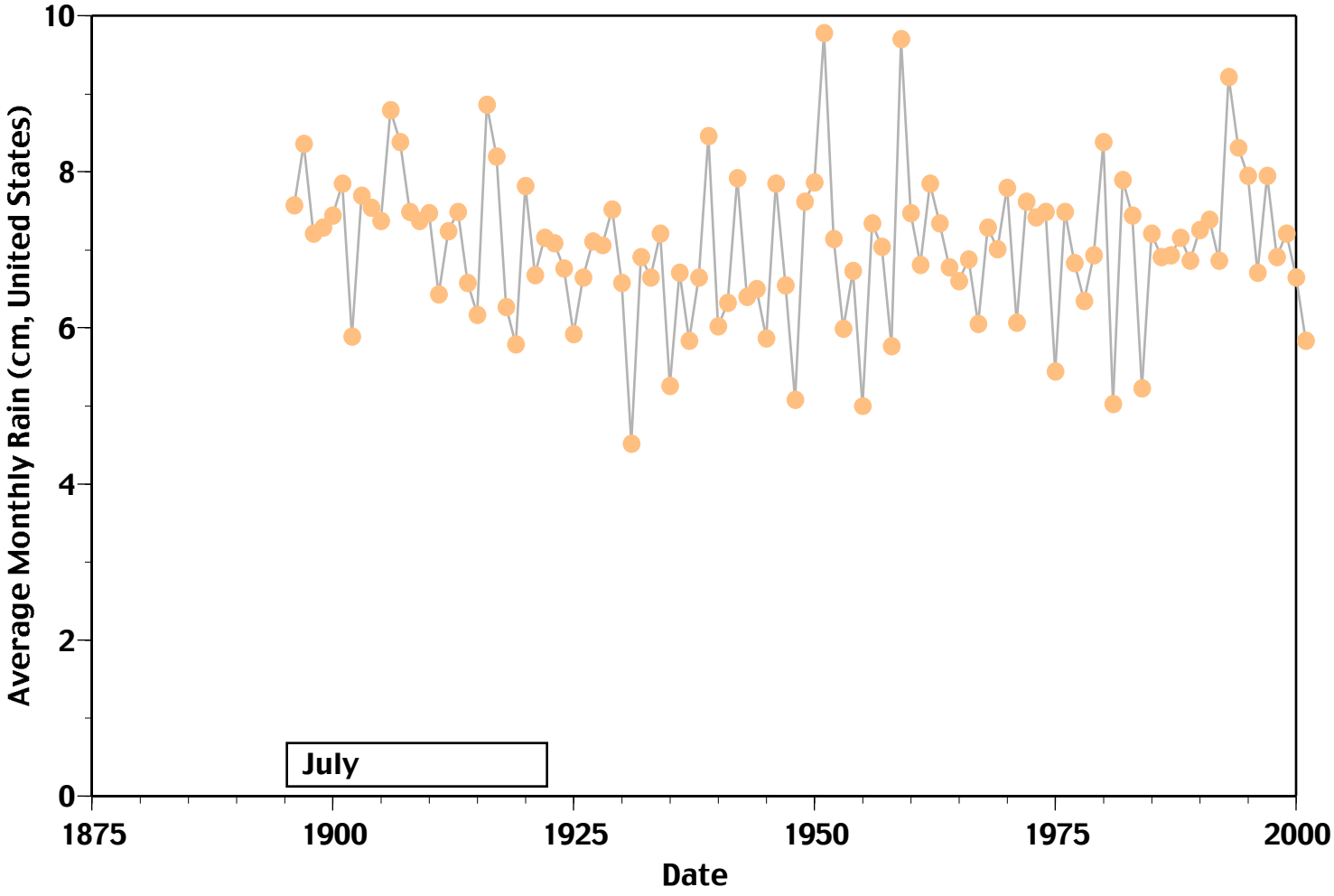
10
8
6
4
2
0
Average Monthly Rain (cm, United States)
July
1875
1900
1925
1950
1975
2000
Date

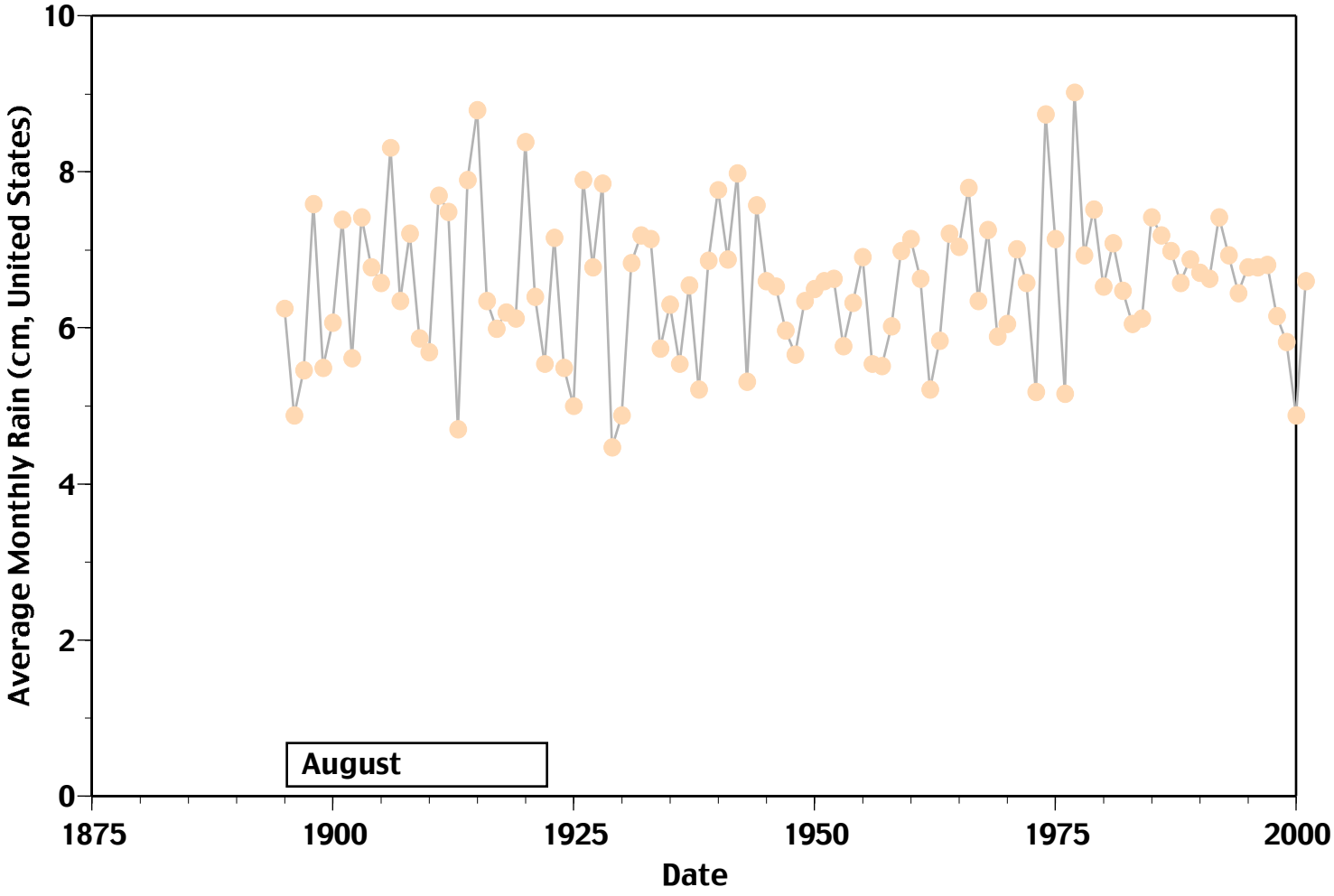
10
8
6
4
2
0
Average Monthly Rain (cm, United States)
August
1875
1900
1925
1950
1975
2000
Date

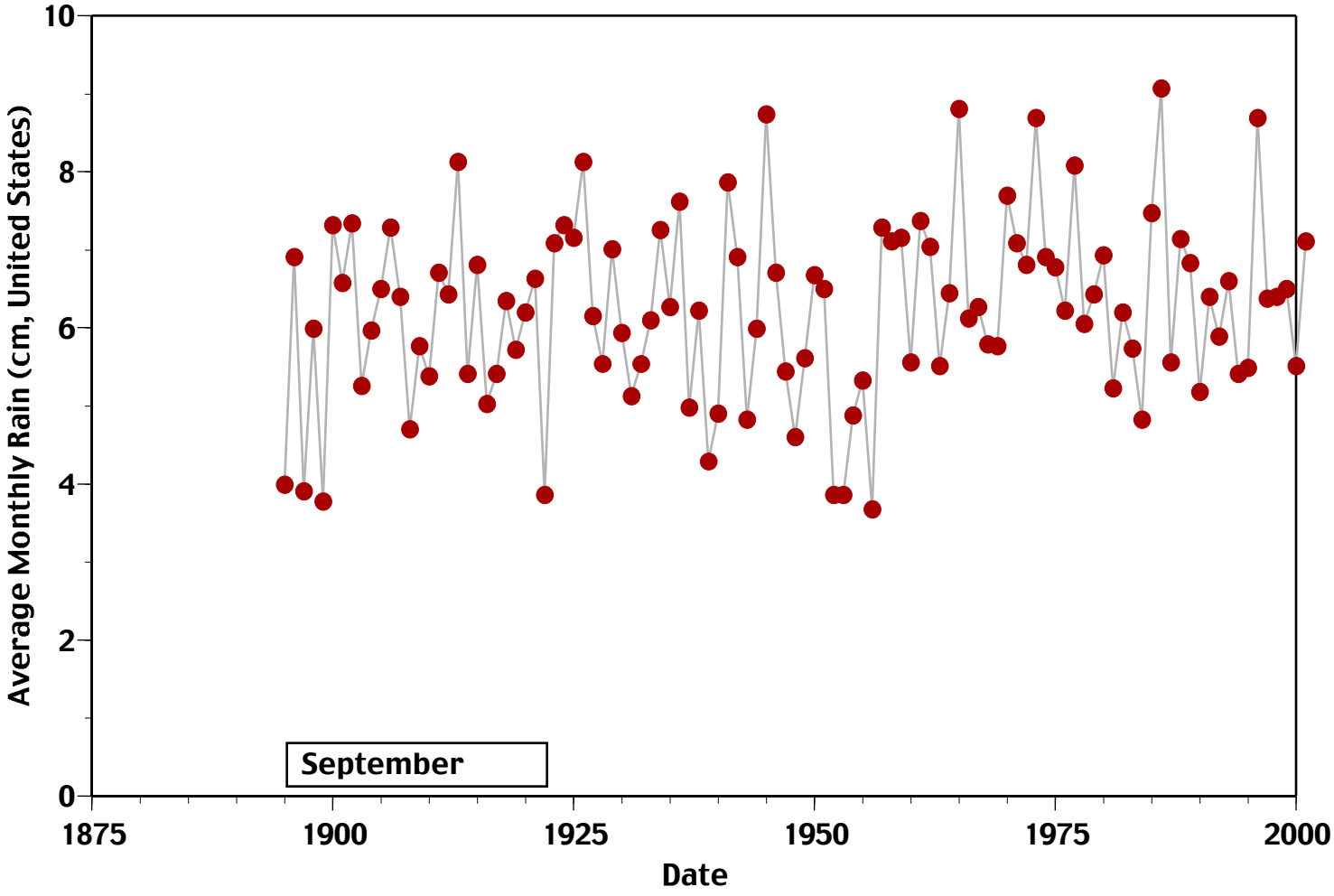
Average Monthly Rain (cm, United States)
10
8
6
4
2
0
September
1875
1900
1925
1950
1975
2000
Date

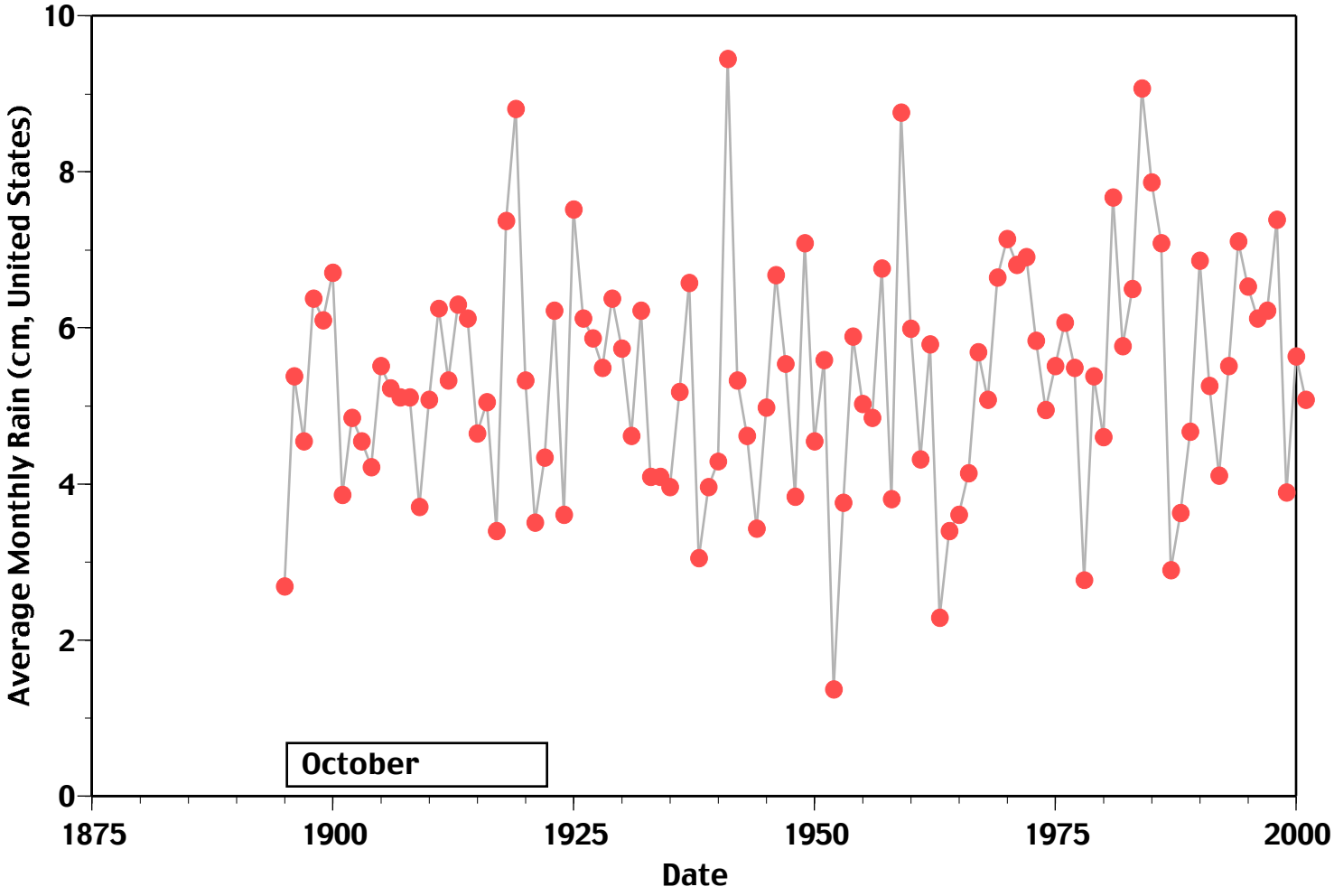
Average Monthly Rain (cm, United States)
10
8
6
4
2
0
October
1875
1900
1925
1950
1975
2000
Date

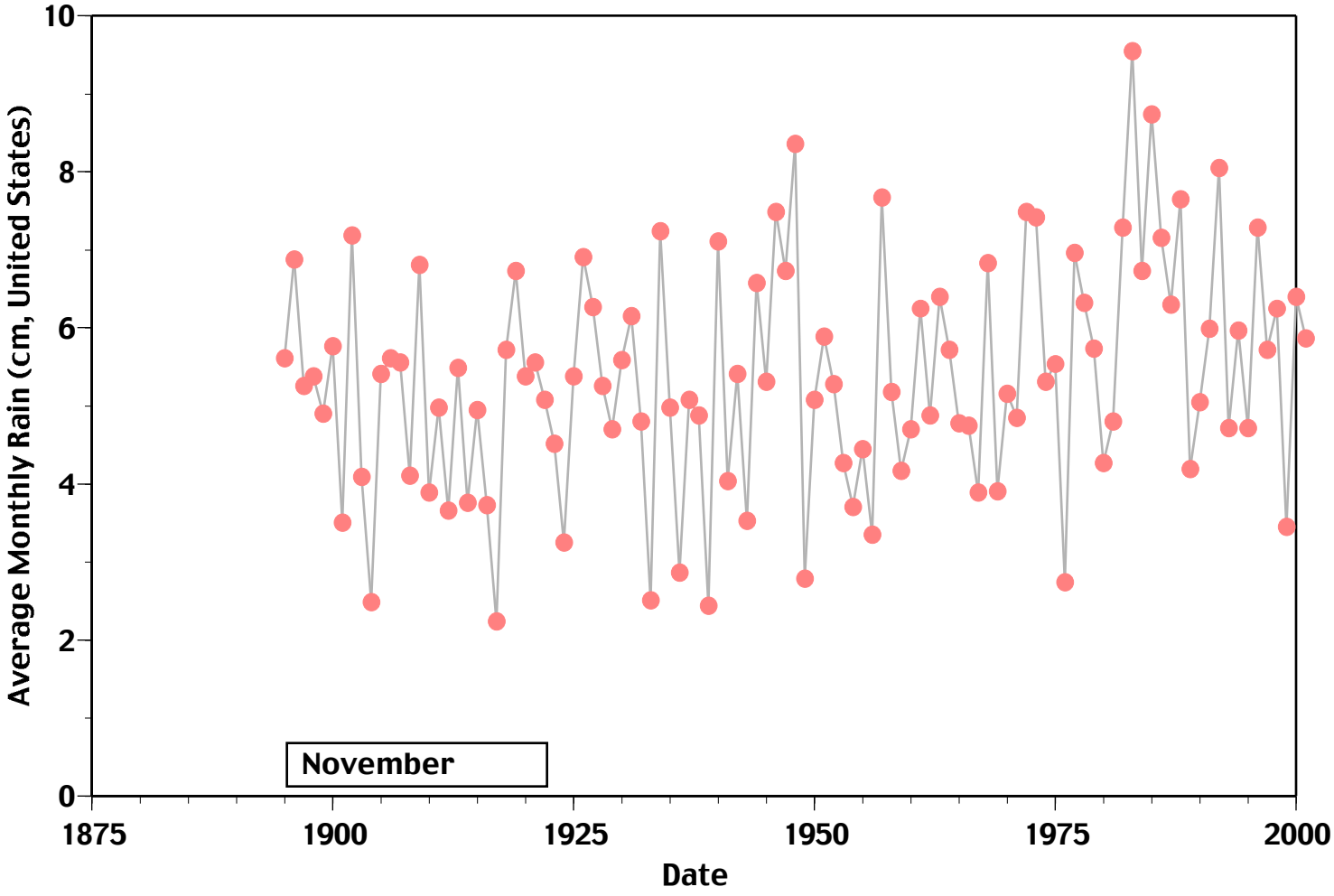
Average Monthly Rain (cm, United States)
10
8
6
4
2
0
November
1875
1900
1925
1950
1975
2000
Date

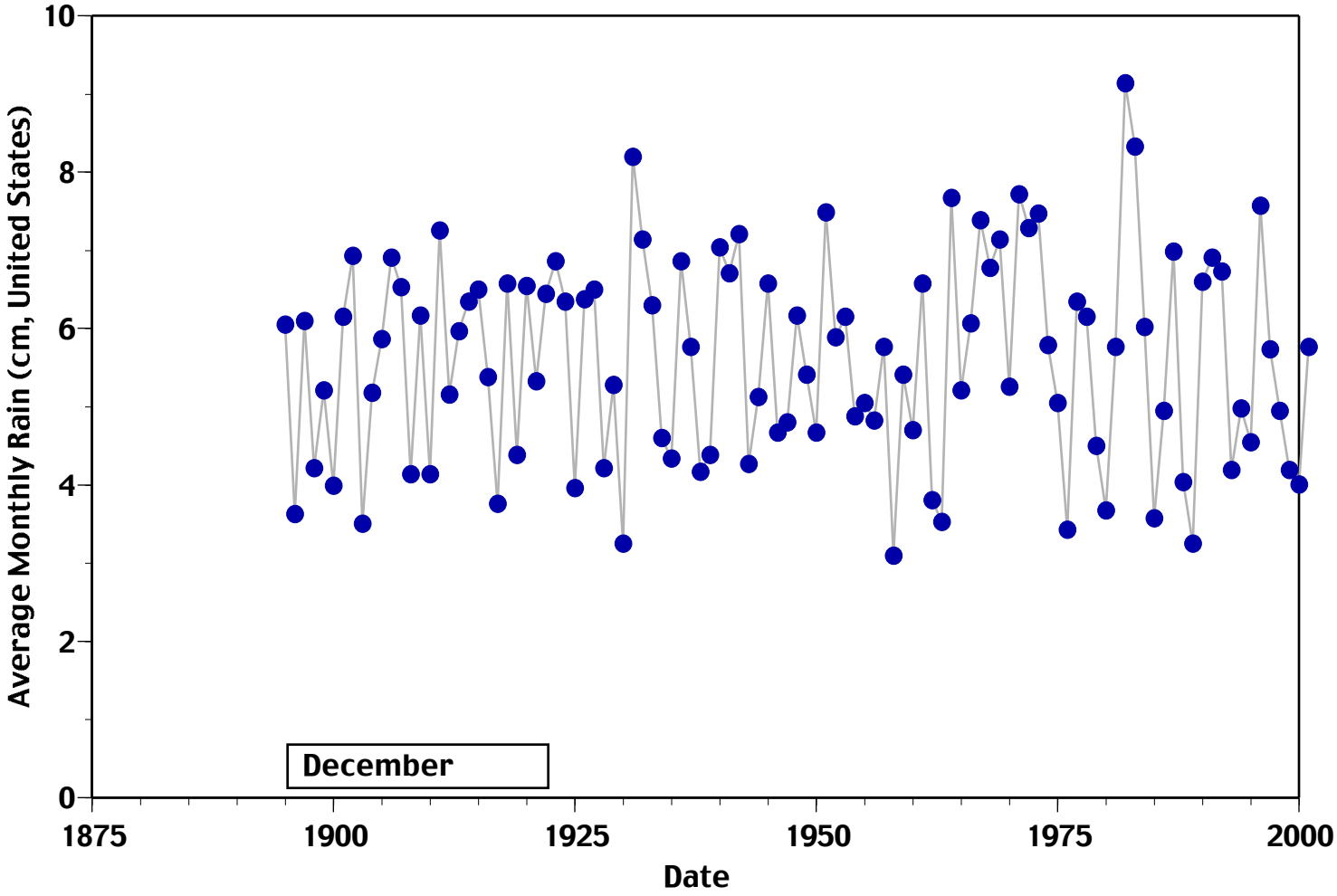
Average Monthly Rain (cm, United States)
10
8
6
4
2
0
December
1875
1900
1925
1950
1975
2000
Date

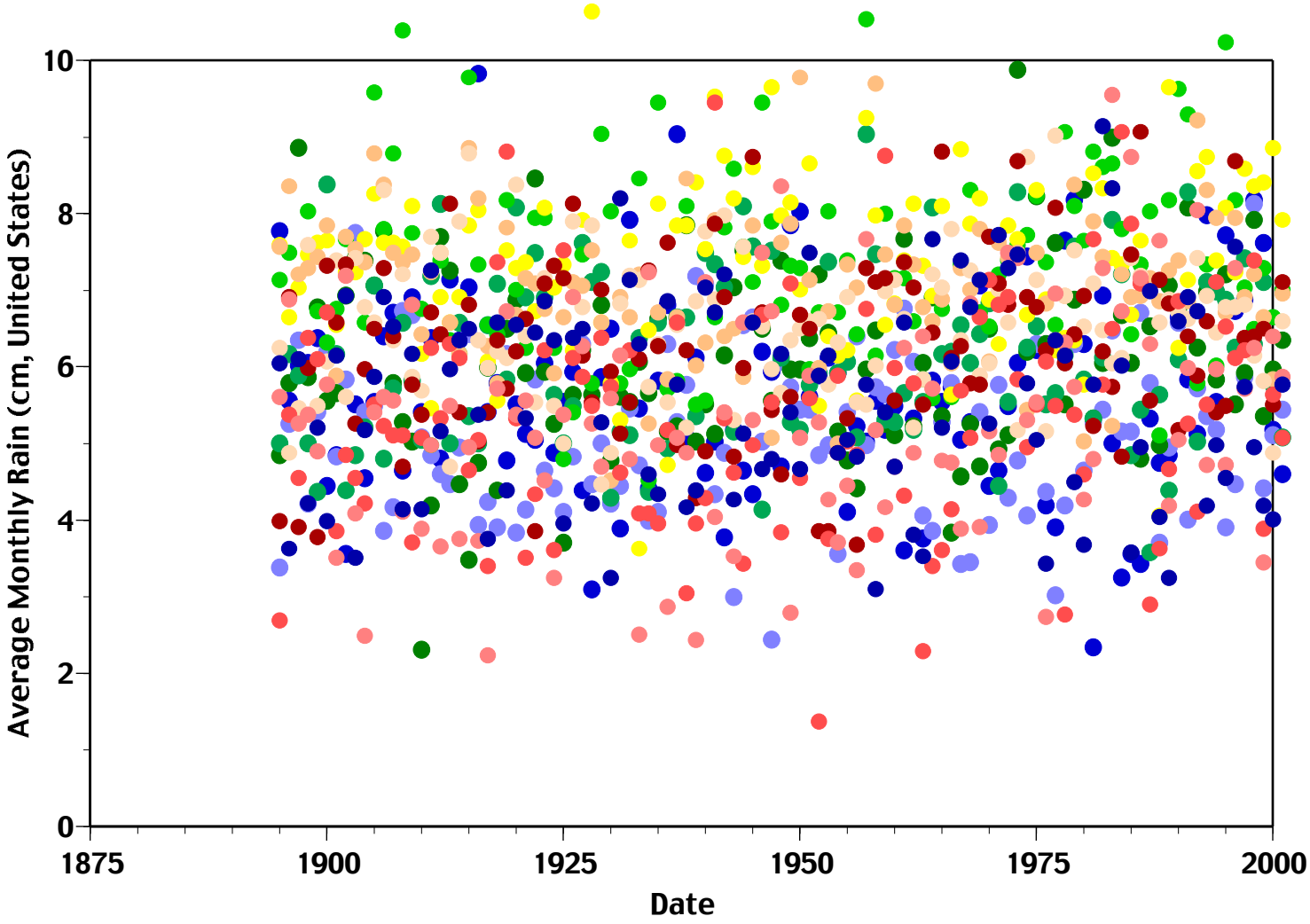
Average Monthly Rain (cm, United States)
10
8
6
4
2
0
1875
1900
1925
1950
1975
2000
Date

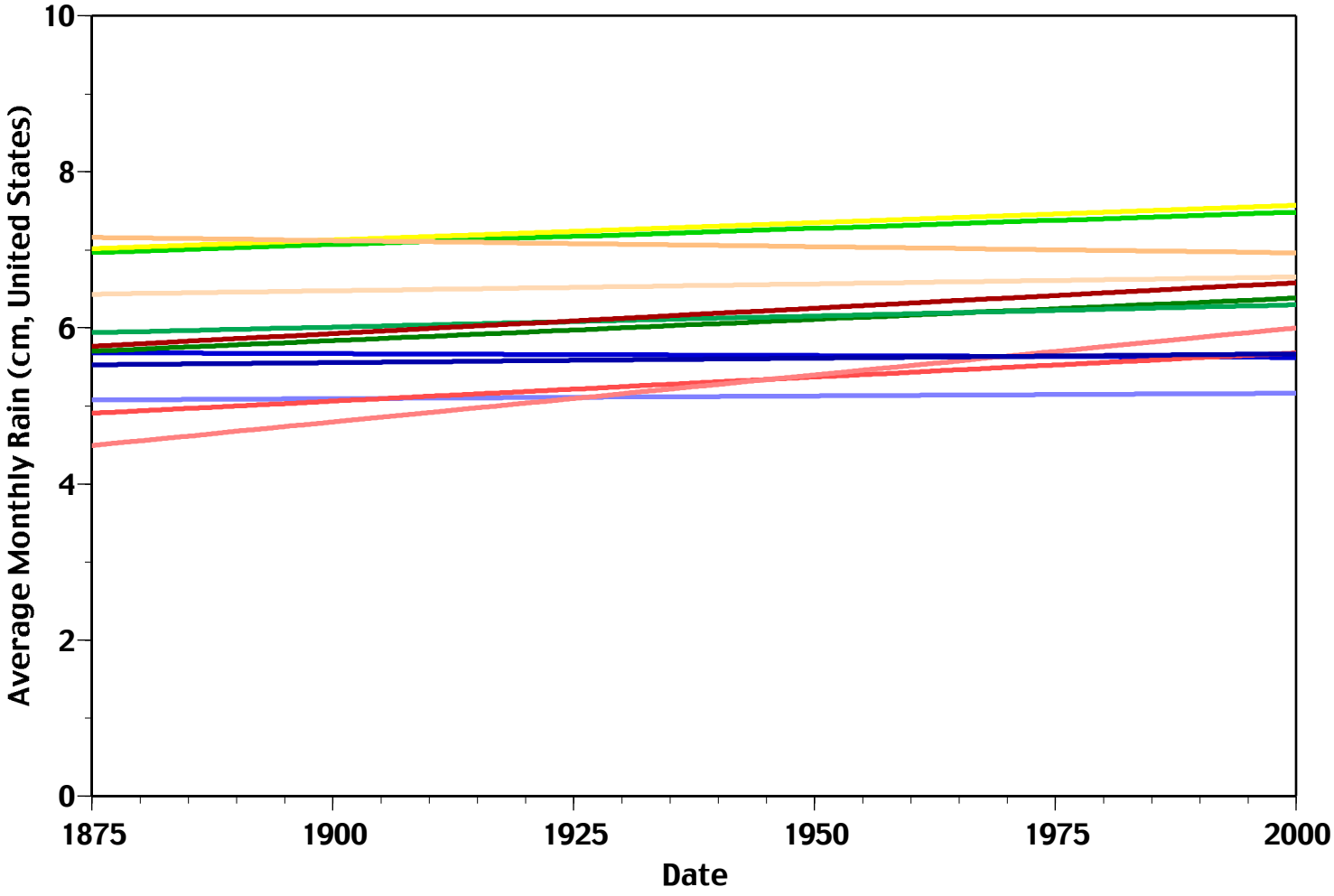
Average Monthly Rain (cm, United States)
10
8
6
4
2
0
1875
1900
1925
1950
1975
2000
Date

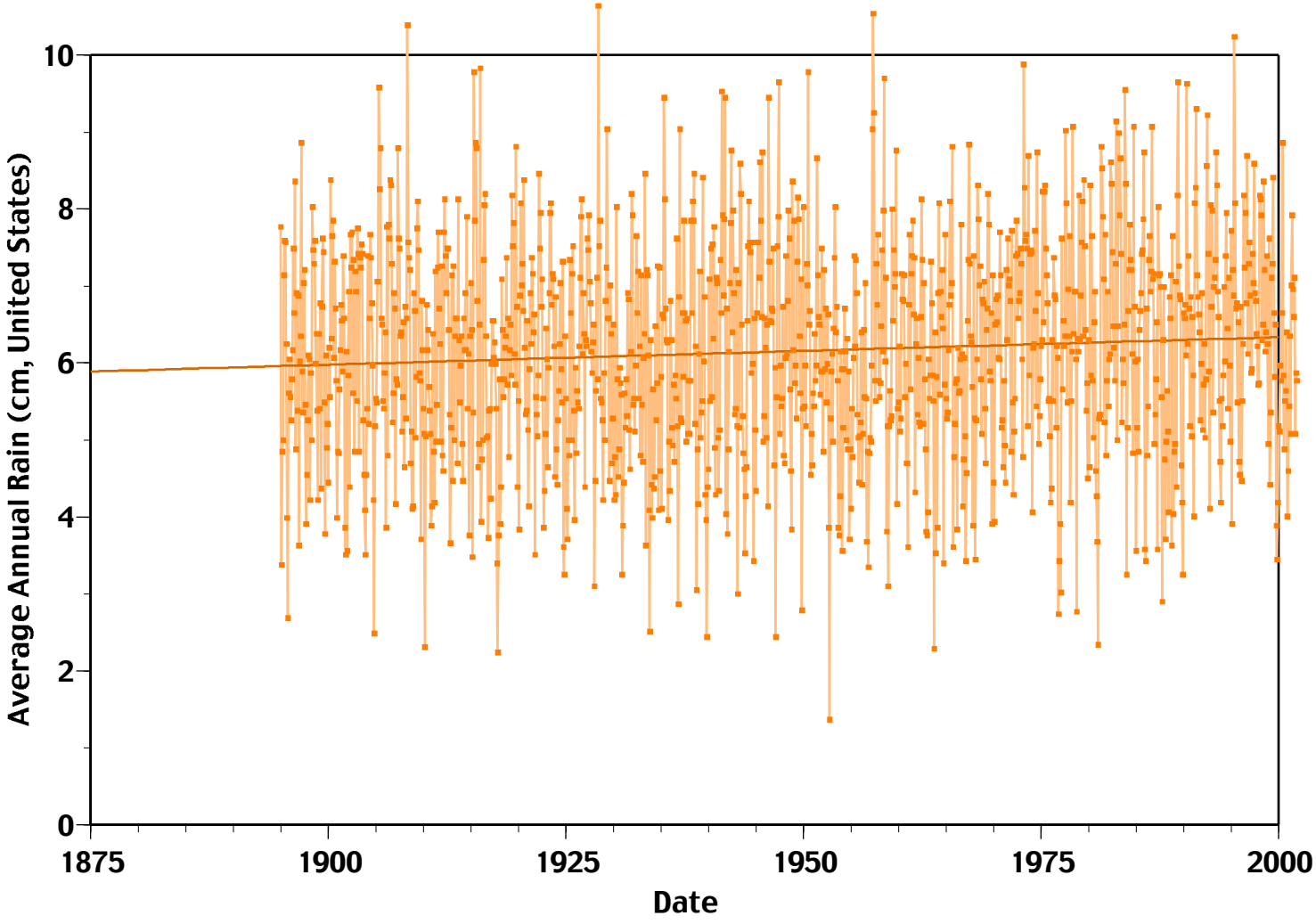
Average Annual Rain (cm, United States)
10
8
6
4
2
0
1875
1900
1925
1950
1975
2000
Date

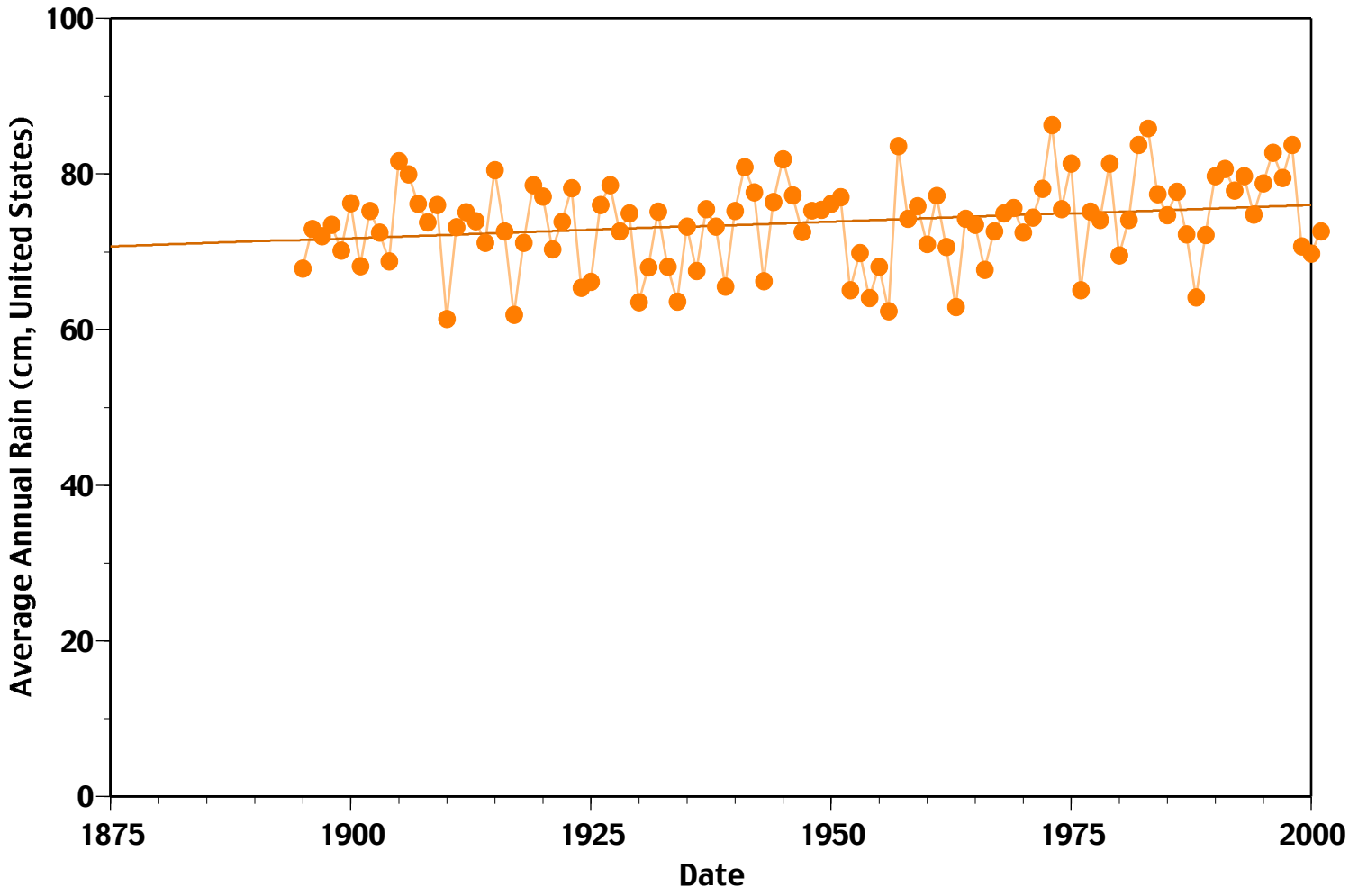
100
80
60
40
20
0
Average Annual Rain (cm, United States)
1875
1900
1925
1950
1975
2000
Date